ACADEMIA BALESINA
CONDITA ANNO

GEN

ALLEN COUNTY PUBLIC LIBRARY
3 1833 03270 1044

Gc 974.102 L58ba, 1924
Mirror (Lewiston, Me.)
The mirror

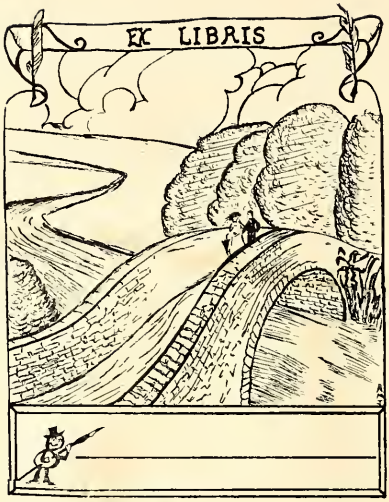
EX LIBRIS

Digitized by the Internet Archive
in 2011 with funding from
E-Yearbook.com

http://www.archive.org/details/mirror1924lewi

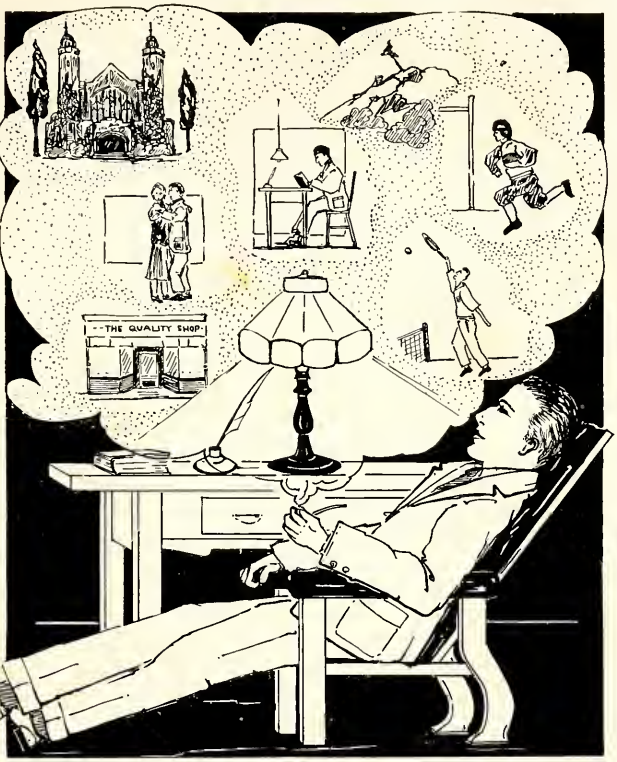

THE MIRROR

ACADEMIA BATELINA CONDITA 1894

MATSUNAGA '26

Allen County Public Library
900 Webster Street
PO Box 2270
Fort Wayne, IN 46801-2270

Dedication

TO THE beloved Professor, who in his life, character, and purpose has been and is most exemplary of the things that Bates stands for: Humanity — Toleration—Scholarship, we dedicate the 1924 Mirror. His splendid record of eighteen years of devotion to his Alma Mater as teacher, author, and inspirer of youth—his love for the classics—his sympathetic interest in all that pertains to our college have justly won him the lasting respect, admiration and love of every Bates man and woman.

George Millett Chase, A.M.

"As Uncle Johnny Stanton Would Say—"

Born at Lewiston, Maine, 1873; Lewiston High, 1889; Bates College, 1893; Cobb Divinity School, 1897-8; Yale, 1899-1901; Instructor at Yale, 1900-01; Professor of Classics, American International College, Springfield, 1901-06; Professor of Greek Language and Literature, Bates College, since 1906; traveled and studied in Greece, 1923; lecturer; author of "George Colby Chase—The Story of A Consistent Life;" member of Phi Beta Kappa.

George Millett Chase

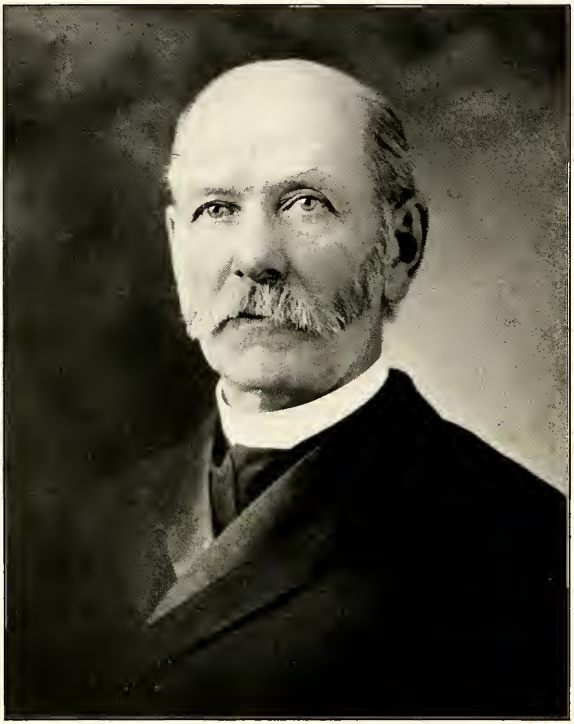

LYMAN GRANVILLE JORDAN, *A.M., Ph.D.*

In Memoriam

Born at Otisfield, Maine, March 12, 1845; Bates College, 1870; Principal Nichols Latin School, 1870-74; Principal Lewiston High School, 1874-89; graduate student of University College, 1889-90; Professor of Chemistry and Biology at Bates College, 1890-1902; Professor of Chemistry since 1902; Ph.D., Bates College, 1896; traveled and studied in Europe, 1908-9; member of Phi Beta Kappa. Deceased, February 27, 1921.

NOSTRA
FACULTAS

CLIFTON DAGGETT GRAY, *A.M., Ph.D., LL.D.*

"Well, er—I think you ought to applaud that statement."

Born at Somerville, Mass., July 27, 1874; Harvard, A.B., in 1897; A.M., in 1898; Newton Theological Institute, B.D., in 1899; S.T.B. and Ph.D. from University of Chicago, 1900-1901; associate and managing editor of the "Standard" for seven years; president and treasurer of the Goodman and Dickerson Co., publishers of the "Standard;" traveled in Europe during the summer of 1907, 1910, and 1923; England and France in 1918; inaugurated as third president of Bates College, June 23, 1920.

Since "Prexy" Gray became President of Bates, many changes have occurred. Due to his vigorous efforts the Million Dollar Drive has been progressing. Bates, under his able leadership, is rapidly attaining the prestige she deserves.

FRED ELMER POMEROY, *A.M.*

"Every DETAIL is important to obtain the fundamentals."

Born at Lewiston, Maine, March 6, 1877; fitted at Lewiston High School; was graduated from Bates College, 1899; Assistant in Chemistry, 1899-1900; Instructor in Botany, 1900-1901; graduate work at Harvard, 1901-1902; Professor of Biology at Bates College since 1902; member of Phi Beta Kappa; Dean of Men since 1922; graduate work at Harvard and Massachusetts Institute of Technology, 1913-1914; Dean of Men since 1922.

"Pom" is the personal friend of everyone. He is noted for keeping us for long hours in the lab, but he makes the work so interesting that we never complain. Here's to our tactful Dean of Men!

BATES COLLEGE

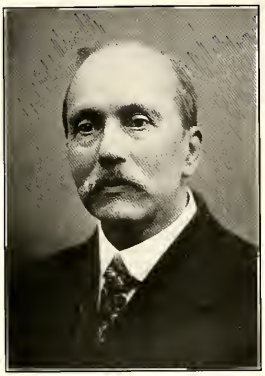

WILLIAM HENRY HARTSHORN
A.M., Litt.D.

"Now, Miss——, do you know the answer to the question I'm going to ask you?"

Born at Lisbon, Maine, June 17, 1863; was graduated from Bates College, 1886; principal of High School and Superintendent of Schools at Laconia, N. H., 1886-89; Graduate student at Leipsic University, Germany, 1890-91; Professor of Physics and Geology at Bates College, 1891-94; travelled abroad, 1898; Professor of Rhetoric and English Literature, 1894-1907; Professor of English Literature since 1907; on leave of absence, 1909-10; member of Phi Beta Kappa. Lecturer on literary topics.

Monie is the most genial of all Profs. No one has ever left his classes without being anxious to visit England and see the "Holy Ground" where our literature was born.

HERBERT RONELLE PURINTON,
A.M., D.D.

"Now, I want you all to have your own ideas, but on examination papers don't fail to mirror my opinions."

Born at Bowdoinham, Maine, October 15, 1867; was graduated from Colby College 1891; student at Newton Theological Seminary, 1891-92; Cobb Divinity School, 1894-96; graduate work at University of Chicago, 1896; Professor of Hebrew and Old Testament Interpretation, Cobb Divinity School, 1896-1908; received degree of D.D. from Hillsdale College, 1907; Professor of Biblical Literature and Religion, Bates College, since 1908. Author, preacher, lecturer.

"Purie" has the faculty of convincing most of us that no College course is complete without some study of the Bible. He is liberal in his interpretation and has helped hundreds of students.

GROSVENOR MAY ROBINSON, A.M.
"Robbie"

"Yes,—yes—What now?—Is that so?"

Born at Boston, Mass., Dec. 13, 1867; studied teacher's course at School of Expression, 1889-92; Union Baptist Seminary, 1892-95; taught at School of Expression, Newton Theological Seminary, Yale Divinity School, and at Bates College, 1894-97; Instructor in Oratory at Bates, 1897-1907. Professor of Public Speaking since 1907.

Conversational form is what Prof. "Robbie" wants us to acquire during our stay with him. and we find that we unfailingly secure it. We only meet once a week with him, but we feel that even one recitation is a valuable help to us. Those of us who have taken his advanced courses in dramatics have enjoyed them greatly.

ARTHUR NEWTON LEONARD, A.M., Ph.D.

"How are you today, Miss—?"

Born at Brooklyn, N. Y., Sept. 27, 1870; Brown University, 1892; Phi Beta Kappa; Appointment to G. A. R. Fellowship, 1893-4; A.M., 1893; Ph.D., 1894; Instructor at Brown University, 1892-4; studied in Germany, 1894-5; Professor of German, John B. Stetson University, Florida, 1895-6; Fairmount College, Kansas, 1896-9; Instructor in French, Bates College, 1899-1901; Professor of German since 1901; studied in Germany, 1907-8; Co-author of Ham and Leonard's *Brief German Grammar;* editor of Riehl's *Der Fluch der Schonheit,* and of Baumbach's *Die Nonna.*

Prof. Leonard believes in fully mastering the first lesson before starting the class on the second. He is an exceptionally patient teacher, for he seems to realize that few of us are linguists.

FRED AUSTIN KNAPP, A.M.

"Human nature hasn't changed since the time of Martial."

Born at Haverhill, Mass., Dec. 9, 1872; Bates College, 1896; Instructor in Latin and Mathematics at Nichols Latin School and Assistant in Chemistry and Physics at Bates, 1896-7; Instructor in English and Latin at Bates, 1898-1901; graduate work at Harvard, 1901-03; Professor of Latin at Bates since 1903; on leave of absence, 1910-1911; member of Phi Beta Kappa.

"Freddie" is our ideal of a Latin Prof. It seems impossible but he actually makes a dead language live, and many who were required to take Latin for a degree, suddenly found the subject fascinating.

HALBERT HAINS BRITAN, A.M., Ph.D.

"Well,—I dunno what Dean Pom'roy'd say t' that."

Graduated from Hanover College, Indiana, 1898; taught in Kentucky, 1898-99; graduate work in Philosophy at Yale, 1900; Fellowship at Yale, 1902; studied at Yale and taught in New Haven, 1902-3; Principal of Reynolds Academy, Albany, Texas, 1904-5; Instructor in Philosophy at Bates, 1905-7; Professor of Philosophy since 1907. Author of the "Philosophy of Music." Translator of Latin. "Principles of Descartes' Philosophy," by Benedictus de Spinoza; Author of various articles.

Doc. Britan is another of our popular professors. He has convinced many that Psychology and Philosophy are among the most important courses in college.

BATES COLLEGE

WILLIAM RISBY WHITEHORNE, A.M., Ph.D. "Willie"

"Be as it may, the result would be negligibly small."

Born at Kingston, Jamaica, West Indies, Feb. 9, 1873; Tufts College University School, Providence, R. I.; Muhlenburg College, Allentown, Penn.; Pratt Institute, Brooklyn, N. Y.; Member of Delta Tau Fraternity; American Physical Society; Fellow of the American Association for the Advancement of Science; Professor of Physics at Bates since 1907.

Professor Whitehorne is very patient with us. He sometimes confuses us, with such units as joules, gauses, microfarads, abvolts, and abohms, but we come to grasp their meaning in the course of time.

JOHN MURRAY CARROLL, A.M.

"I'm going to give a little written work to be done outside, but you may take your time to complete it."

Born at Washington, Maine, January 11, 1882; Kent's Hill Seminary, 1904; Bates, 1909; Assistant in Argumentation at Bates, 1908-09; Instructor in English Composition and Argumentation at Bates, 1909-12; graduate work in Economics at Bates since 1914; member Phi Beta Kappa, and Delta Sigma Rho; faculty member of the Bates Politics Club, and the Bates Debating Council; Republican candidate for Mayor of Lewiston, 1924.

Prof. Carroll is one of our Politicians. He teaches and always stands for a better government and better leaders.

GEORGE EDWIN RAMSDELL, A.M.

"Now if you'll work just a little harder—"

Born in Turner, Maine, April, 1875; Bates College, 1903; taught at Maine Central Institute, 1904-05; graduate work at Harvard with A.M., 1906-07; Professor of Mathematics at Bates College since 1907; member of Phi Beta Kappa.

Prof. Ramsdell has a tedious undertaking in making us grasp such mathematical terms as cosines, inverse functions, loci, subtangents, and subnormals. He has one advantage over most of the Profs. in that his senior classes are small. This is not, however, any fault of Prof. Ramsdell. He has ever encouraged students through analytic geometry for he knows that it has dampened many a mathematical aspirant.

FRANK DEAN TUBBS, A.M., S.T.D.

"It's a fact! What we are searching for is the tr-u-th."

Born at Mexico, New York, April 9, 1864; educated in Mexico Academy, Syracuse University, Ohio Wesleyan University, A.B., 1888, A.M., 1893, S.T.D., 1898; Assistant in Physics and Chemistry in Ohio Wesleyan University; taught in Puebra, Mexico, Merceded, Argentina, Salina, Kansas, Marion, Ohio; Fellow of American Association for the Advancement of Science; American Geographical Society; member of American Meteorological Society; American Historical Association; Phi Beta Kappa; Professor of Geology and Astronomy at Bates since 1907.

We never could fall asleep in Professor Tubbs' courses. Whether he takes us into the heavens, or shows us this little planet of ours, he causes our imaginative and thinking faculties to grow. He has for a long time, been one of our most popular professors.

R. R. N. GOULD, A.M.

"Just for a setting-up exercise for this afternoon's game, let's have a little "twenty-minute quiz."

University of Michigan, A.B., 1901; Principal of Elementary Schools, Bay City and Saginaw, Mich.; Principal of Kalamazoo, Mich., High School; Columbia University, A.M., 1911; Professor of History and Government at Bates since 1911; Faculty advisor of the Politics Club at Bates; Director of Summer School, 1922-24.

"Pa" Gould, or "Railroad" as he is sometimes called, has interested many students in the problems of History and Government. Those who know him best, appreciate his kindly interest and humor.

ALBERT CRAIG BAIRD, A.M., B.D.

"Yes, I mean just that."

Wabash College, Phi Beta Kappa, Delta Sigma Rho, A.B., 1907; Union Theological Seminary, Magna Cum Laude, B. U., 1910; Columbia University, A.M., 1911; Instructor in English, Dartmouth College, 1911-13; Professor of English and Argumentation, Bates College, since 1913; travelled in France and England, 1921; State of Maine Director for the Drama League of America; Contributing Editor of the National Journal of Teachers of Speech; to give course in English and Debating at Columbia University Summer School, 1924.

"Birdie" is internationally known in forensic circles. A large share of the success of Bates debating and dramatics is due to his untiring efforts. As long as Birdie is with us, Bates is sure to win continuous debating honors.

ROBERT A. F. McDONALD, A.M., Ph.D.

"As the man in the street would say—"

Born at Winnipeg, Canada, October 4, 1878; McMaster University, Toronto, A.B., 1904, A.M., 1908; Specialist Certificate, Ontario Normal College, Hamilton, 1905; Teacher of Latin and Greek, Woodstock College, Woodstock, Ontario, 1905-1913. Associate Examiner, Ontario Department of Education, Toronto, 1907-1909; graduate student in Education and Sociology at Columbia University, 1913-1915; research scholar, 1914-15; Ph.D., 1915; member Phi Delta Kappa, National Society for Study of Education; Advisory Board of Society for Visual Education; Professor of Education at Bates since 1915; Director of Summer Session, 1919-1922.

"Prof." McDonald has taught us the value of keeping well organized class notes. He aims, in his courses, to give the student a broad educational outlook before taking up the work of teaching.

SAMUEL FREDERICK HARMS, A.M.

"Now over in Spain—"

Born at Norwood, Minn., April 12, 1883; University of Minnesota, A.B., 1909; Harvard University, A.M., 1909; University of Michigan Summer School, 1911; Instructor in German at Bates, 1910-1914; summer in Europe, 1914; Instructor in German at University of Minnesota, 1914-15; Assistant Professor of German at Bates, 1916-20; studied in Spain, 1921-22; Professor of Spanish at Bates since 1922.

As a lecturer on Spanish bull fights and other romantic topics, Professor Harms has become most popular with some of the community's most critical audiences.

SIDNEY BARLOW BROWN "La La"

"Now, awfter me class—"

Born at Manitoba, Canada; Oberlin, 1908; Yale, A.M., 1911; studied in Paris, 1911; in Marbourg, Germany, summer of 1913; Columbia University, 1916; taught in Gallahad School for boys, Hudson, Wis., 1908-10; Boys' Collegiate School, Pittsburgh, Pa., 1912; Hallock School, Great Barrington, Mass., 1912-1915; Instructor in French at Bates, 1916-20; studied in Paris, on leave of absence, 1920-21; Professor of French at Bates since 1921; author of musical compositions; contributor to "Poet Lore."

"La-La" Brown has earned a reputation as poet and composer of music. It is a highly esteemed privilege to be a guest at one of his soirées.

WILLIAM HAYES SAWYER, A.M.

Born Limington, Maine, 1892; Limington Academy; Bates, 1913; Assistant in Biology, Bates, 1913-14; Instructor in Biology, 1914-15; A.M., Cornell, 1916; American Microscopical Society; American Association for the Advancement of Science; Botanical Society of America; Sigma Xi; Instructor in Biology at Bates since 1916; U. S. Army, A. E. F., 1918-19; Phi Beta Kappa; Assistant Professor of Biology since 1922. Only those who have worked under "Bill" in Zoology "lab" are able to fully appreciate what he is doing for Bates by inculcating life-long habits of accuracy in the minds of what were erstwhile slip-shod students. True scientist—true teacher!

WALTER ALBERT LAWRENCE, A.M., Ph.D.

Born Watford, Herts, England; A.B., McMaster University, Toronto; A.M., Ph.D., University of Toronto; Scientific Warfare Service, 1916-17; Dominion Research Fellow in Chemistry, 1918-19; Instructor in Chemistry, University of Toronto; Associate Professor of Chemistry, McMaster University; Member American Chemical Society, Chemical Society of Great Britain, Canadian Institute of Chemistry, Society of Chemical Industry, Society of Dyers and Colorists; Author of several original researches in Organic Chemistry; Stanley Professor of Chemistry at Bates since 1921. Boys returning from downtown late o' nights have often wondered as to the identity of the faithful chemist who burns the bright electrics into the wee small hours of the night. Rumor has it that "Doc Lawrence is discovering new compounds and one of these days———

CHESTER ALBERT JENKINS, B.S.

Born December 2, 1888, at Reading, Mass.; Reading High School, 1906; Dartmouth College, 1911; taught in Dummer Academy, 1911-14; head of Science Department at Huntington School for Boys, 1914-20, and coach of Huntington School track teams, noted for their victories in state and national meets; Instructor of Chemistry and Track Coach at Bates since 1921. When he is not busy guiding students through the mazes of the Hedge "lab," Professor Jenkins is working with his track men in the gym or on Garcelon field. Bates is justly proud of this unusual professor-coach, and the world of college athletics may well hail him as an example of what the true coach should be.

KARL STANLEY WOODCOCK, M.S.

"Yeh—ya c'n do it that way—or any way—it's all the same to me."

Born May 11, 1895, Thomaston, Me.; Thomaston High School, 1914; Bates, 1918; Phi Beta Kappa; Instructor in Physics and Mathematics at Bates since 1918.

RUSSELL MILLER MCGOWN, A.B.

"Howdy. What can I do for you this morning?"

Born at Amesbury, Mass., June 15, 1899; Central High School, Springfield, Mass., 1916½; Bowdoin College, 1921; Kappa Sigma Fraternity; Boys' Work Secretary, Y. M. C. A., Fitchburg, Mass., 1921-23; General Secretary Bates College Y. M. C. A., and Instructor in English, 1923-4.

ROLAND FREEMAN DOANE, B.S.

"Now all together—'H-o-o-ly'—"

Born at North Brookfield, Mass., June 22, 1895; North Brookfield High School; B.S., Harvard College, 1917; Instructor at Ruston Academy, Havana, Cuba, 1920-21; Master at Adirondack-Florida School, 1921-22; Instructor in French, Bates College, since 1922.

EVAN ALBRO WOODWARD, A.B.

"His form exuded health and blithesome cheer—"

Boston University Law School, 1915-16; Bates College, 1916-17; Dartmouth College, A.B., 1922; Boston University, College of Liberal Arts Summer Session, 1922; Captain Infantry, A. P. C. 33rd Division A. E. F., Foreign Service, one and a half years; Captain, Infantry 94th Reserve Division since 1919; Second Lieutenant 103rd Infantry M. N. G., 1923; Assistant in the Bates Physical Department as Director of Winter Sports, 1922-24; Editor of Winter Sport Column, Ski, Skate and Snowshoe, Lewiston Evening Journal; Sigma Phi Epsilon; Delta Sigma Rho; Instructor in Rhetoric at Bates since 1922.

OLIVER F. CUTTS, A.B., LL.B.

"You can't bamboozle me!"

Born at North Anson, Maine, August 6, 1873; A.B., Bates, 1896; taught mathematics, Haverford College Grammar School, 1896-1900; traveled abroad, 1900; LL.B., Harvard Law School, 1903; coached football and directed athletics Purdue University, 1903-05; coached football, University of Washington, 1905; practiced law, Seattle, 1906-11; International Committee, Y. M. C. A., 1911-14; Head of Buhl Club and Secretary Civic Association, Sharon, Pa., 1914; Head of Department of Physical Education, Purdue University, 1915-19; in glazed kid business with Dungar, Hood & Co., Philadelphia, 1919-22; Professor of Hygiene and Physical Education at Bates since fall 1922.

CARLETON LOW WIGGIN, B.S.

"Come on, put a little life into it."

Born July 29, 1897, Dover, New Hampshire; Rochester High School; Sanford High School, 1915; Bates, 1921; Sub-Master and Coach Athletics, Portsmouth, N. H. High School, 1921-22; Assistant Physical Director and Coach of baseball and hockey, Bates College, 1922-24.

LENA MABEL NILES, A.B.

"That seems all right to me."

Born in Chesterville, Maine, Feb. 8, 1888; graduated from Bates College, 1910; taught Mathematics and Science one year at Jay High School; graduated from Wellesley, 1913; Head of Department of Hygiene at Normal University, Charleston, Ill., 1913-17; Instructor of Hygiene and Physical Director of Women at Bates College since 1917; Dean of Women since 1921.

MILDRED LUCY FRANCIS

"Now, girls, just relax!"

Born at Wallingford, Conn., Dec. 4, 1898; Glastonbury High School; Dean Academy; Graduate Department of Hygiene, Wellesley College, 1918; Assistant Supervisor of Physical Education, Public Schools, New Rochelle, N. Y., 1919-21; Instructor in North Carolina College for Women, Greensboro, N. C., 1921-23; Camp Councillor at Dr. Eastman's Indian Camps, 1919-22; Assistant Director of Hygiene for Women at Bates since 1923.

HARRY WILLISON ROWE, A.B.

"I'm not here to ask for money."

Born at Mercer, Maine, Nov. 13, 1887; Maine Central Institute, 1906; Principal Troy High School, 1906-08; Pastor Free Baptist Church, Lisbon Falls, 1908-11; Bates College, 1912; Field Secretary, Maine Christian Endeavor, 1912-14; Field Secretary, Northern New England, 1914; member Executive Committee, Maine Christian Endeavor Union, 1912-20; General Secretary, Bates Y. M. C. A., 1914-20; Bursar and Alumni Secretary since 1921; Secretary of Million Dollar Campaign; member of Phi Beta Kappa; member of Delta Sigma Rho.

BLANCHE WHITTUM ROBERTS, A.B.

"Well, when I was in New Haven—"

Born at Lewiston, Maine, Jan. 2, 1879; Lewiston High School, 1895; Bates, 1899; Assistant at Kittery, 1898-9; student at Amherst Summer School, 1906; Assistant Librarian at Coram Library, 1908-09; student at Simmons Summer Library School, 1909; Librarian at Bates since 1909.

MABEL EATON, A.B., B.S.

Born at Oakland, Maine, Sept. 16, 1887; Edward Little High School, Auburn, Maine, 1906; Bates, 1910; B.S., Simmons, 1912; Cataloguer at University of Chicago Library, 1912-13; Williams College Library, 1913-14; Assistant Librarian at Auburn Public Library, 1914-19; Teacher of French and English in Auburn schools, 1919-20; Assistant in Coram Library since January, 1921.

NOLA HOUDLETTE, A.B.

Born at Dresden Mills, Maine, Nov. 26, 1887; A.B., Bates, 1911; Assistant in Biology, Bates, 1912; Bliss Business College, 1913; Registrar at Bates since 1913; Phi Beta Kappa.

BATES COLLEGE

ELIZABETH DYER CHASE, A.B.

"Just a moment, I will see."

Born at Lewiston, Maine, 1880; Bates College, 1902; Registrar of Bates, 1903-13; traveled in Europe, 1907-09; 1921; Secretary to the President since 1903; Phi Beta Kappa.

DORA ETTA ROBERTS, A.B.

"That's a triple socket, isn't it?"

Born at Milton, N. H.; graduated from Bates College, 1895; taught in Secondary School, 1895-1905; Massachusetts General Hospital, 1905-1914; graduate of Simmons, Institutional Management Course, 1915; Home for Aged Women, 1915-1923; Director of Residences for Women at Bates since 1923.

MARGARET MAE STEEVES, R.N.

Born at Moncton, N. B., March 23, 1896; graduated from Aberdeen High School; Central Maine Hospital; private nurse; College nurse since 1923.

HALLS AND CAMPUS

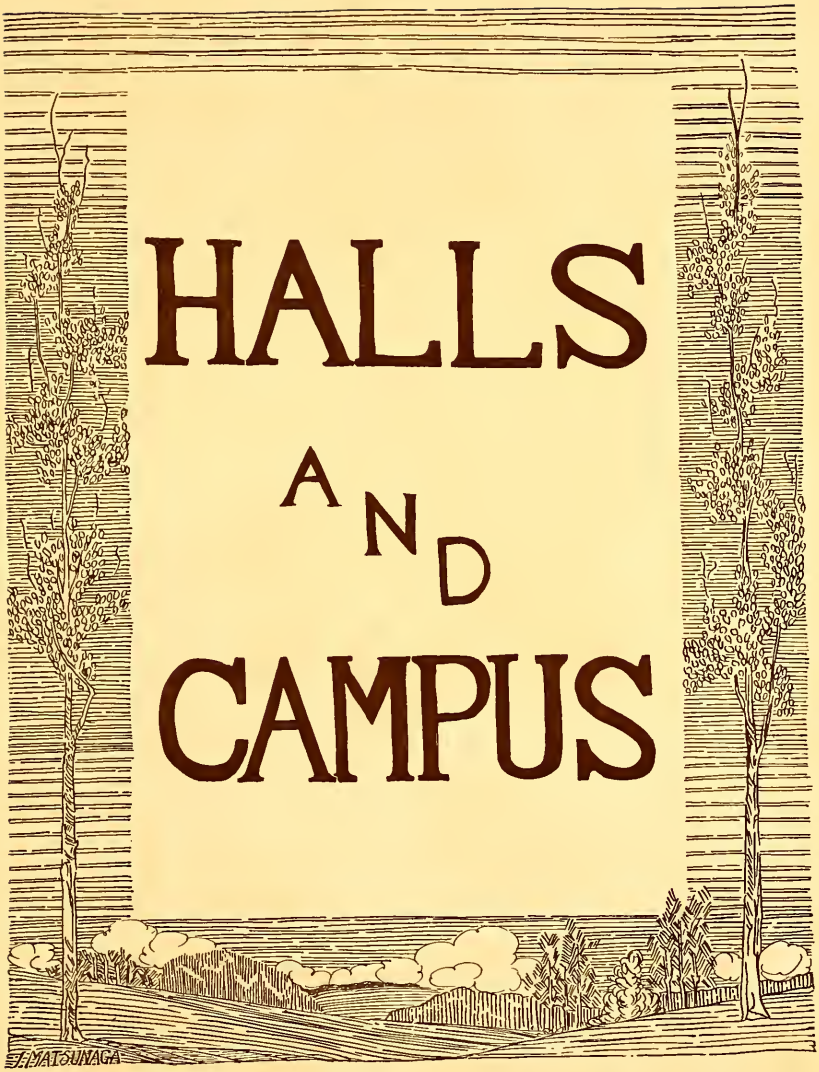

1

1

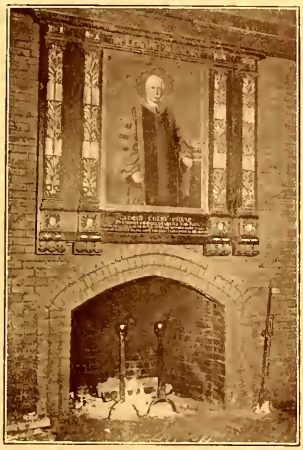

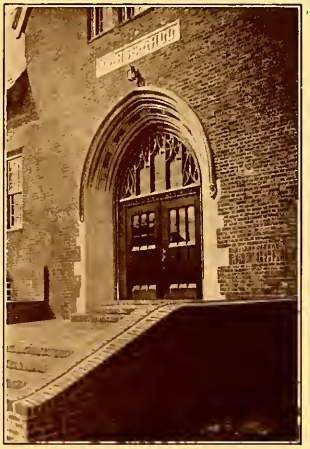

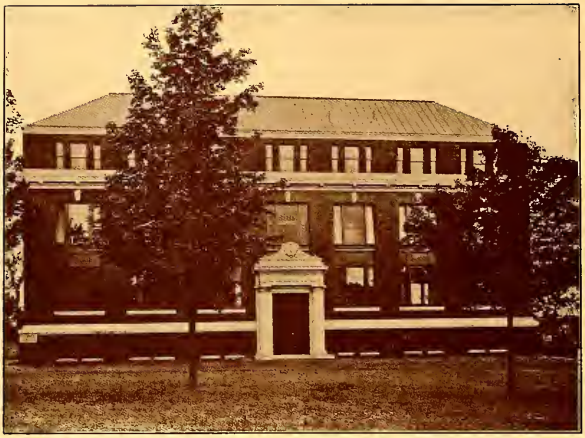

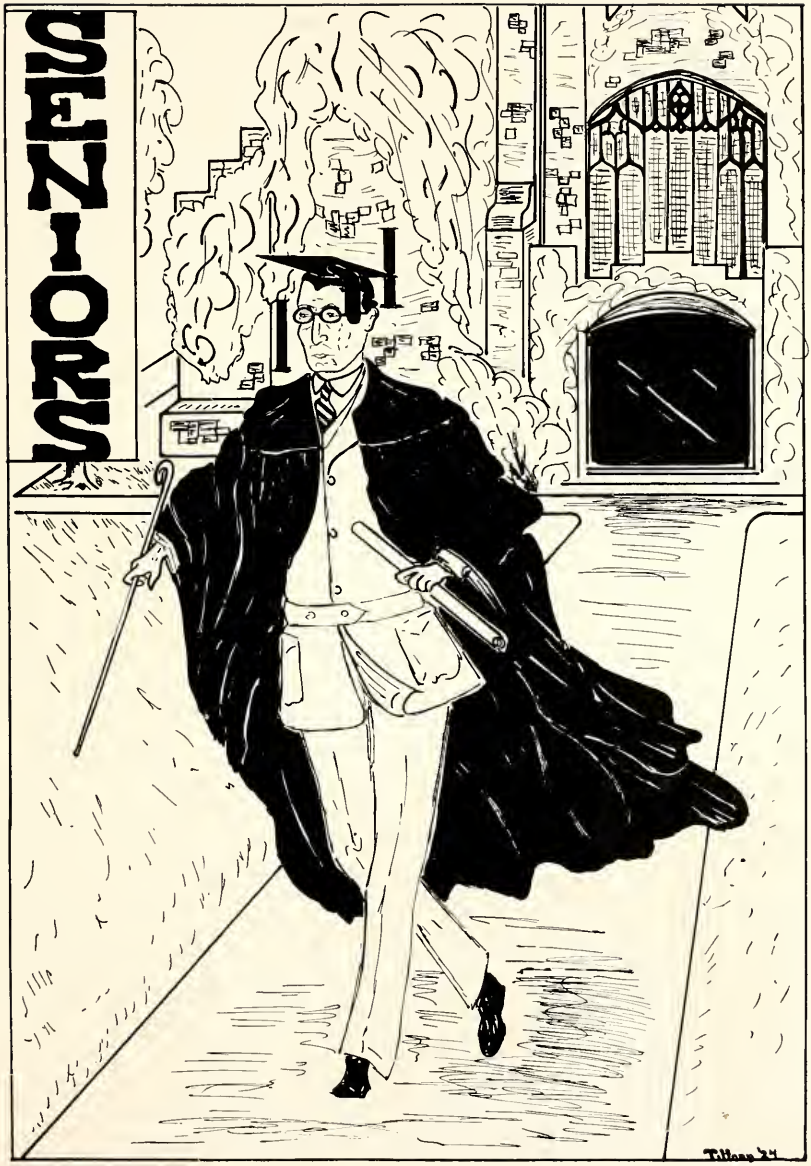
SENIORS
T. Hoag '24

BATES COLLEGE

EMMA ELIZABETH ABBOTT, A.B. Presque Isle, Me.

"Women will love her that she is a woman
More worth than any man; man that she is
The rarest of all women."

Born June 11, 1900, Presque Isle, Maine; Presque Isle High School; Class Secretary, 4; Student Gov. Board, 4; Y. W. C. A., World Fellowship Committee, 2, 3; Membership Committee, 4; Entre Nous; Seniority, 4; Macfarlane, 4; Glee Club, 1, 2, 3; Mandolin Club, 1, 2; Choir, 3, 4; Vice-President, 4.

Popular, pretty, efficient and a thoroughly good sport, Emma was a welcome addition to the class of '24. No matter what may come, whether happiness or misfortune, Emma is always the same, meeting everything with her keen sense of humor. And she is efficiency with a capital E too, for she has a wide range of activities, from keeping house down the list through singing, co-educating and sewing, to teaching school. As exceptionally good company, a steadfast friend and a loyal Bates rooter, we shall always remember her.

HELEN EUDORA BAKER, A.B. Gorham, Maine

"Her voice was ever soft, gentle and low, an excellent thing in woman."

Born August 15, 1902, South Thomaston, Maine; Scarboro High School; Class Vice-President, 4; Seniority, 4; Entre Nous; Deutscher Verein, 3, 4; Student Gov. Board, 3; Y. W. C. A., Town Committee, 3; Cosmos Club, 4; Hiking, 4; Hockey, 2d, 4.

Here is a girl with a perfect disposition. Did you ever see her cross? We're sure no one ever did. She is always the same sweet, smiling individual no matter what happens. When everyone else is discouraged and gloomy she can see the silver lining and she makes you see it too. Helen is a good sport; she has been active in athletics during her whole course but especially this last year. Although she has lived on campus only one year, we've all grown to appreciate her charm. From all appearances we aren't the only ones who appreciate her. Just ask *her* about it—she'll "Dodge" the question!

OLIVER PRESCOTT BAKER, A.B. North Anson, Me.

"Diligence, above all, is the mother of good luck."

Born North Weare, N. H., April 25, 1902; Anson Academy; Y. M. C. A.; Politics Club, 4; Rifle Club, 3, 4; Outing Club, Director, 4; Ski Team, 3; Assistant in Economics, 4.

If Oliver had not taken Math. 4 he would have given the Phi Betas a run for their keys. As an assistant in Economics he has been the Bete Noir of many delinquent sophomores. In addition to his accomplishments listed above, he has found time to work his way through college. It is a testimony to his business ability, that he has never been known to be out of funds with which to assist a less methodical friend. He has been described as a cross between a professor and a member of the red-sox outfit because of his ever present Boston bag and his preferred type of hosiery. If determination counts, we're sure he will succeed.

NELLIE BANNISTER, A.B. South Paris, Maine

"A rosebud set with little wilful thorns,
And sweet as English air could make her, she."

Born October 12, 1901, Harden, Yorkshire, England; Colebrook Academy; Entre Nous; Seniority, 4; Ramsdell Scientific, 3, 4; Secretary, 4; Deutscher Verein, 4; Macfarlane, 4; Glee Club, 1, 2, 3, 4; Choir, 3, 4; Mirror Board; Hockey, 1, 2, 3 4; Captain, 2; Volleyball, 1, 4; 2d, 2, 3; Basketball, 1, 2, 3; Captain, 3; Hiking, 2, 4; Soccer, 1, 2, 3; Numerals; "B"; Athletic Board; Tennis Manager, 4; Girls' Cheer Leader, 4.

There are many things we might say about Nellie, and, let us add, they would all be to her credit. She has been exceedingly active since she joined us four years ago; but it is what she is, rather than what she has done, that has endeared her to us. She's a jolly good sport, with a rollicking sense of humor, a successful co-educator, a sympathetic friend and an inveterate tease—do you wonder that she has won an enviable position in the hearts of '24 and that '25 has a strong preference for her?

RUTH FRANCES BARBER, A.B. Randolph, Maine

"You are a devil at everything; and there is no kind of thing in the 'versal world but what you can turn a hand to."

Born January 26, 1902, Randolph, Maine; Gardiner High School; Y. W. C. A., Social Committee, 2; Entre Nous; Secretary; Alethea, 2, 3; Deutscher Verein, 3, 4; Glee Club, 3, 4; Manager, 4; Orchestra, 2, 3; Seniority, 4; Athletic Board, Volley Ball Manager, 3; Hockey, 1, 2, 3, 4; Captain, 4; Basketball, 1; Hiking, 2, 3, 4; Volley Ball, 1, 2, 3, 4; Soccer, 1, 2, 3; Captain, 2; Numerals; "B."

"Barb" is one of our best athletes. Did you ever see a ball get by her out on the hockey field? We always breathe a sigh of relief when we see her behind the ball for we know she's a fiend with a hockey stick. We're proud of our Senior hockey captain. Efficient, trustworthy and always ready to help with anything, Barb is the one to call on if you want things done and done well.

CONSTANCE JENNIE BARRATT, A.B. Millbury, Mass.

"'Tis often constancy to change the mind."

Born June 27, 1903, Millbury, Mass.; Millbury High School; Y. W. C. A.; Entre Nous; Deutscher Verein, 4; Cercle Francais, 4; Hockey, 4; 2d, 1, 3; Volleyball, 1, 2, 3; Captain, 2; Basketball, 1, 3; 2d, 2; Soccer, 2, 3; Athletic Board, 4; Soccer Manager, 4; Hiking, 2, 3, 4; Numerals; "B."

Connie is our happy-go-lucky girl. She casts care to the winds and is ready for a good time any day. In athletics, Connie has made her mark. A good all-round athlete, she has done much to help '24 along the road to success. Did you ever notice how anxious Connie is for vacations to come? About a month before, she has the days all counted and is patiently waiting—for what we don't know, but we can easily guess.

BATES COLLEGE

WILBUR MARSH BATTEN, B.S. *"Bill"*
Wakefield, Mass.

"If he be not fellow with the best king, thou shalt find the best king of good fellows."

Born May 4, 1902, Meriden, Conn.; Wakefield (Mass.) High School; Class President 1; Outing Club Director, 2, 3, 4; Commons Committee, Sec., 3, Pres., 4; Politics Club Vice-Pres., 4; Military Science Club 3, 4, Sec.-Treas., 4; Dramatic Club 3, 4; Class Track 1, 2, 3.

Four years ago, Bill was Prexy of our class, and ever since he's been presiding for various organizations and committees. No job is too big or too small for this "Little General." Many a fair co-ed has looked lovingly at his curly locks. Bill is the "Beau Brummel" of '24. We hear the Arrow Collar Co. has offered him a job as soon as he gets out of Harry Rowe's clutches. We know you'll be a raving success, Bill.

HENRY M. BERGMANN, B.S. "Heine"

"He's such a generous, fine, noble fellow, that it's hardly possible to give him as much praise as he deserves."

Born Feb. 27, 1902, New Haven, Conn.; New Haven High; Varsity Football 1, 2, 3, 4; Varsity Club 3, 4; Rifle Club.

Heine is the kind of a man who doesn't blow off about how good he is. While someone else is doing the talking, Heine is doing the work and doing it in such a way, that it looks easy until you try it yourself. Heine made the Varsity Football Team before the New Haven mud was off his shoes, and he's been one of the most dependable linesmen Bates has seen. After the Football season, he divides his time between the Chem Lab. and co-education, and he has taken a strenuous course in both, although the latter is way ahead in the race. Here's to Heine—a clean-fighting, big-hearted friend.

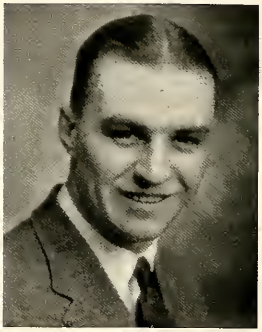

ARTHUR N. BRAGG, B.S. "Art"

"Oh, you shall see him laugh till his face be like a wet cloak ill laid up."

Born Pittsfield, Dec. 18, 1897; Maine Central Institute; Y. M. C. A., 1, 2, 3, 4; Outing Club, 3, 4; Rifle Club, 3, 4; Jordan Scientific Society, 4; Million Dollar Play, 4.

Your education has been sadly neglected, if you have never heard his laugh ripple through the scientific halls of Carnegie Science, that final resting place of despondent felines. We can't see anything to laugh about while wielding the knife on an innocent cat or cutting up a dogfish, but we know that he gets a sting out of it. But, of course, all chefs are fat and jolly, and this one is no exception. They say he wields a wicked spoon down at the Weirs. Arthur, may you always permeate the surrounding atmosphere with your exuberance of spirit. It does folks good.

ANNE BELLE BROOKINGS, A.B. Woolwich, Maine

"Nothing is impossible to a willing heart."

Born November 16, 1902, Woolwich, Maine; South Manchester High School; Morse High School; Entre Nous; Glee Club, 1; Y. W. C. A., World Fellowship Committee, 3; Cabinet, 4; Student Volunteers, 1, 2, 3, 4; Cosmos Club, 4; Hockey, 2d, 1, 3.

Anne lived in the dormitory with us just one year, but during that brief time she won the hearts of us all. Ever ready to do a kind deed for anyone, she really deserves our highest praise. True hearted and a conscientious worker, she will well represent us in the mission field. What would our World Fellowship Committee be without its chairman? Anne is real fun too, and possesses a rare streak of dry humor that crops out now and then in the most unexpected places. She is sure to find success in whatever work she undertakes.

CATHERINE ARNOLD BROWN, A.B. Mars Hill, Maine

"A daughter of the gods; divinely tall,
And most divinely fair."

Born March 18, 1903, Dexter, Maine; St. Joseph's Academy, Portland; Seniority, 4; Entre Nous; English 4-A Players, 3, 4; Y. W. C. A.; Basketball, 2d, 3; Hiking, 2, 3.

"K" is the star punter on the Rand Hall varsity, and she looks simply stunning in a varsity suit. But then, "K. Brown" and "style" are synonymous terms, and "stunning" is the most appliable adjective that one can apply to her at any time. She comes from the wilds of Northern Maine, but if you think there's nothing up there but potatoes, just mention it to "K." and let her convince you that Aroostook is pretty much civilized after all. The " Qual" and the "Chop" are K's. favorite haunts; you'll find her most any time out-Monieing Monie in class. We mustn't forget to mention the horse-races, for "K." is especially partial to them. She's from Aroostook, you see!

LOUISE BLANCHE BRYANT, A.B. Lebanon, N. H.

"She was clever, witty, brilliant and sparkling beyond most of her kind but possessed of many devils of mischievousness."

Born October 18, 1901, Lebanon, N. H.; Lebanon High School; Seniority, 3, 4; Alethea, 2, 3; Sophomore Debate, Prize Winner; Freshman Prize Speaking; Sophomore Prize Speaking; Mirror Board; Junior Orations; Debating Council, 3, 4; English 4-A Players; Student Gov. Board, 4; Million Dollar Play, 2; Athletic Board, Tennis Manager, 2; Assistant in Public Speaking; Hockey, 2, 3; 2d, 4; Hiking, 3, 4; Volleyball, 2, 3; Captain, 2; Soccer, 3; Numerals; "B."

She excels in dramatics, debating and athletics. Always full of fun, she is one of those girls everyone enjoys and loves. This year the mail man has had an unusual attraction for Louise. Her personality and vivacity have made her one of the most popular girls in our class.

WINIFRED HARRIET BUCHANAN, A.B.
Auburn, Maine

"Happy am I, from care I'm free,
"Why aren't they all contented like me?"

Born June 13, 1903, Auburn, Maine; Edward Little High School; Entre Nous; Cercle Francais, 4; Outing Club, 1, 2, 3, 4; Y. W. C. A., 1, 2, 3, 4.

Do you know the girl who always greets you with a smile and a cheery word? Well, we do, and her name is Bucky. She never is too busy to do anything for anybody, either. We've heard it rumored that she is an immaculate housekeeper and a marvellous cook—that's a good enough recommendation for anyone. She has a keen sense of humor and appreciates fun at any time. In spite of the long walk to Auburn Heights, Bucky seldom has to make the trip alone. Whatever you undertake, Bucky, we wish you all success.

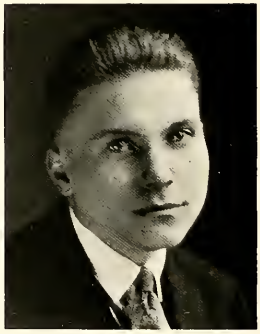

DONALD CROSBY BUCK, B.S. "Don"

"His greatest merit was his love of learning."

Born Feb. 27, 1902, Norway, Maine; Buckfield High; Rifle Club, 3, 4; Outing Club, 3, 4; Jordan Scientific Society, 4.

Here's one of the more quiet members of our aggregation. We don't see much of Don—he spends most of his time in the Physics Lab. or in his room, studying; that is, until the snow falls, and then a whole army of co-eds couldn't keep him away from the ski-jump on Mt. David. Everyone has a hobby, and Don's is ski-jumping. As a member of Jordan Scientific, he has been an active participant in the many heated discussions which make that Society famous. We look for a learned future for you, Don.

EMROYE MAGWOOD BURNS, A.B. Vinalhaven, Maine

"And oft the pangs of absence to remove
By letters, soft interpreters of love."

Born August 14, 1898, Gilmanton, N. H.; Vinalhaven High School; Entre Nous; Y. W. C. A.; Cercle Francais, 1, 2, 3, 4; Alethea, 2, 3; English 4-A Players, 3, 4; Glee Club, 1, 2, 3, 4; Macfarlane, 3, 4; Vice-President, 4; Choir, 2, 3, 4; Freshman Prize Speaking; Sophomore Prize Speaking; Junior Exhibition, Winner; Assistant in Public Speaking; Deutscher Verein, 3; New Hampshire Club, 1, 2; Hiking 3, 4; Ivy Committee; Phi Beta Kappa; Honor Student.

Burnsie has the distinction of being the only married woman in our midst. This efficient young lady joined us in our Junior year and since then has filled many positions most successfully. Perhaps her outstanding success has been on the stage; Burnsie is surely a credit to '24.

RICHARD O. BURRILL, B.S.—"Dick"

"The men shall say with rapture, he has got a dem'd fine wife."

Born June 17, 1900, Houlton, Maine; Brewer High; Varsity Track, 2, 3; Baseball, 1, 4; Football, 4; Varsity Club, 3, 4; Rifle Club, 3, 4.

Dick is one of the more fortunate members of '24 in being looked upon with favor by one of our best. Dick has one on the rest of us—he was one of the girls for a whole week during that memorable quarantine. It's too bad Dick didn't go out for football in his Freshman year but if he smashes his way through life the way he tore through the line in that last Bates game, he's going to be a whirlwind!

CARLETON WEBBER BURT, A.B. "Webber"

"There's rummer things than women in this world."

Born Jan. 6, 1901, North Attleboro, Mass.; North Attleboro High School; Fall River High School; Politics Club, 3, 4, Treas., 4; Outing Club, 2, 3, 4; Junior Prize Speaking, Winner; Assistant Editor Y. M. C. A. Handbook; Mirror Board.

During four years of real hard work and untiring perseverance, coupled with a remarkable memory, "Webber" has assimilated enough knowledge to make some of our profs wonder how long their jobs will be good. When he is Prof. Burt, we wonder if he'll remember the time he came up to the room and begged the loan of our opera glasses to better appreciate the Denishawn Dancers. We know your sincerity will always stand you in good stead, "Webber." "They can't keep a good man down."

MYER BERNARD CANTER, A.B. "Mose"

"Come and trip it as ye go,
On the light fantastic toe."

Born May 27, 1902, Fall River, Mass.; Jordan High School, Lewiston; Outing Club, 2, 3, 4; Class baseball, 1, 2; Class hockey, 2, 3.

Mose is the terpsichorean artist par excellence in our class. He shakes a graceful pair of kickers as artistically and naturally as the average collegian spends time and money. A lot of Myer's time is spent in the Boston Shoe Store—that's where he gets his wonderful line. So, of course, "Mose" doesn't go to the Beacon very often—but when he does he sure steps the light fantastic. "Mose" is always good-natured—even when he's mixing up concoctions in the midst of the regular gas attacks over in Hedge Lab. Here's a man who always greets the world with a smile and a cheery handshake. Mose sure is a go-getter—he'll be a snappy asset to the world.

ESTELLA MABELLE CARD, A.B. "Stell"
Farmington, N. H.

"Smooth runs the water when the brook is deep."

Born November 4, Brockton, Mass.; Farmington High School; Entre Nous; Seniority, 4; Hiking, 2, 3, 4; Y. W. C. A., Financial Committee, 3; Social Service Committee, 4; Outing Club.

Four years of dorm. life have had no effect on Stella as far as noise is concerned. From all outward appearances she is a very quiet and demure person, but just get her started! Behind that wall of reserve there is a host of qualities that are well worth bringing to light. To be "previous" in all things is Stell's motto, and she lives up to it. We all envy her ability to keep ahead of her work; while the rest of us poor mortals are burdened down with duties, Stella calmly states that all her work is done and she is ready for more. You certainly are favored with the qualities that are necessary to success, Stella!

MARIAN ELIZABETH CHAFFIN, A.B. "Nan"
Lewiston, Maine

"She is pretty to walk with, and witty to talk with,
And pleasant, too, to think on."

Born May 14, 1901, Auburn, Maine; Jordan High School; Hiking, 2, 3, 4; Outing Club; Entre Nous.

To those who do not know her, Nan is thought to be quiet, shy, and retiring, but to her best friends she is known to be clever, impulsive and full of fun to the point of mischievousness. In Sammy's Spanish she shines; you should hear her recite upon some intricate Spanish construction and prove her point in the face of difficulties. Nan is a good sport, too, but we hear she has a dislike for football, because Heine—well, anyway, she makes a perfectly charming nurse. The brightest of futures for you, Nan!

HELEN FARRAR CHAMBERLAIN, A.B.
Auburn, Maine

"Only deeds give strength to life, only moderation
Gives it charm."

Born May 4, 1902, Auburn, Maine; Edward Little High School; Y. W. C. A.; Entre Nous; Outing Club; Deutscher Verein, 4.

Here's another of our rooters for a new rest room. Every day for four long years Helen has hiked back and forth from Auburn with her jinx-bag under her arm, just for the privilege of attending Dutchy's classes and enjoying the company of the illustrious members of '24. In spite of the fact that these hikes have seemed to occupy the greater part of her time, she has used her college course to good advantage, and emerged victorious in her studies. But for all her studious habits, and her unassuming manner, she has a quiet sense of humor and a real love of fun. In fact, she's exceedingly good company.

ERIC BYRON CHANDLER, A.B. Andover, Mass.

"Now though a man be silent, yet I claim
He yet may be admired—here's the proof."

Born March 24, 1902; Prepared at Punchard High School, Andover, Mass.; Entered Howard University in 1920; one year on football squad; two years on baseball squad; two years on hockey squad; one year on track squad; Outing Club; Y. M. C. A.

Student, gentleman, good fellow—these are the attributes by which Eric has earned a real place in the regard of '24, during his short stay with us. He is modest and rather quiet. But don't let that unassuming manner of his deceive you, for beneath it there is a driving and persistent force that insures his success in whatever he undertakes.

J. LUCIAN CHARRON, B.S. "Joe"

"He ever did his duty in his way of living.
With a strong hand, a quiet tongue, and a gentle heart."

Born Jan. 26, 1900, Lewiston; Leavitt Institute; Outing Club, 2, 3, 4; Y. M. C. A. Entertainment Committee, 3; Cosmos Club, 4; Student Volunteers, 3, 4.

Joe is a man who could never be measured by his bulk; physically, he is the smallest man in the class, but he is small in no other way. Joe, in his quiet way, and with the help of his ever-present black bag, has performed some marvellous tasks. Not among the least of these has been the accomplishment of keeping the same co-ed for over two years—which is some record for the co-education courses offered here. We will always admire a man who does his loyal bit without any words of self-praise—here's to you, Joe!

HELEN SHERMAN CHASE, A.B. Lewiston, Maine

"Oh, why should life all labor be?"

Born 1903, Springfield, Mass.; Lewiston High School; Phil-Hellenic, 2, 3, 4; "Antigone," 2; Seniority, 3, 4; Alethea, 2, 3; Student Friendship Committee, 3; Y. W. C. A. Cabinet, 3, 4; Entre Nous; Soccer, 2d, 1, 2; Hockey, 2d, 2, 3; Volleyball. 2d, 4; Assistant in Greek History; Phi Beta Kappa. Honor Student.

Helen, with her nasal drawl, her silent spasms of laughter, her broad and inclusive smile and her unexpected repartees—we shall never forget her. She has taken an active part on Y. W. Committees, she has represented us at Maqua, and she has practised the inalienable right of every co-ed to co-educate. Besides all this, she is a student. Her college life has certainly been successful, and we have all reason to believe that the same success will follow her in her future undertakings.

ARLINE BEATRICE CHILDS, A.B. "B"
Mexico, Maine

"How does the little busy 'Bee'
Improve each shining hour?
And gather honey all the day,
From every opening flower?"

Born May 27, 1901, Rumford, Maine; Mexico High School; Outing Club; Y. W. C. A.; Entre Nous; Hiking, 2, 3, 4; Deutscher Verein, 3, 4; Town Representative, Student Gov. Board, 4; Tennis, 2d, 2.

It's hard for most of us to be good natured all the time, but "B" is one of those rare persons to whom it seems to come natural. We know that adjective "sweet" is an overworked word, but "B" is a walking interpretation of it. She has that calm, pervading personality that impresses all who know her. "B" is one of the class twins, and it's not often that she and "Al" are separated. We wish you all success, "B," and hope that you lose none of your skill in managing the Ford, and the Young member of our class for whom we hold you responsible.

DOROTHY COBURN, A.B. Lewiston, Maine

"Ah, you flavor everything, you are the vanilla of society."

Born February 16, 1903, Covleemee, North Carolina; Jordan High School; National Park Seminary, Washington, D. C.; Entre Nous; Deutscher Verein, 3; English 4-A Players, 3, 4; Soccer, 1; 2d, 2, 3; Hockey, 2d, 2, 3; Hiking, 4; Million Dollar Play, 4.

Dot is not only our leading society belle, but an accomplished actress and a thoroughly good sport. Although she has lived off campus during her college course, this has not in the least prevented her from boosting campus activities. She has been a decided factor in the success of the 4-A Players; can you forget that bewitching Queen of Hearts? Bates isn't the only Alma Mater that appreciates Dot's charms. She has been known to favor those Bowdoin house parties; but has Yale superior attractions? It's hard to tell!

JOSEPH WILLIAM COGAN, B.S. "Joe"
Stoneham, Mass.

"They that govern most make least noise."

Born Jan. 1, 1902, Stoneham, Mass.; Stoneham High School; Varsity Club, 1, 2, 3, 4, Pres., 4; Varsity Baseball, 1, 2, 3, 4, Capt., 4; Varsity Hockey 1, 2, 3, 4; Outing Club, 1, 2 3 4; Military Science Club 3, 4; Student Council, 4; Vice-Pres., A. A., 3.

Here's the flashiest little puck-chaser we've had the pleasure of seeing in action for some time. Many a co-ed has frozen a tender foot, watching this ice-bird make the Bowdoin pucksters look foolish. Joie made the Varsity Hockey Team and Baseball Team in his Freshman year, and he's been going stronger ever since. With all his popularity and accomplishments, Joie is as modest as Terry Ulman, and that's enough for evidence. "He's a good scout—I'm honored to call him friend."

ELIZABETH COLLINS, A.B. Lewiston, Maine

"She's beautiful and therefore to be wooed,
She is a woman and therefore to be won."

Born July 11, 1902, Gardiner, Maine; Jordan High School; Entre Nous; Y. W. C. A.; English 4-A Players, 3, 4; One-Act Plays, 2.

Betty, taken all in all, is quite irresistible. Besides being a graceful dancer and very popular, she can cook the most delicious feeds and her divinity fudge!—well, it's divine! She dresses exquisitely and has made quite a name for herself as an actress in the one-act plays, too. If one wants anything done among the town girls just ask Betty and be sure of work done well. She is clever with her needle, too, and is a capable all-round girl. Betty is also a lover of nature, else why the intensive study of a species of "Busch?"

CYNTHIA GRACE CORSON, A.B. Auburn, Maine.

"God's in his Heaven, all's right with the world."

Born November 11, 1902, Newark, N. J.; Edward Little High School; Entre Nous; Outing Club; Ramsdell Scientific, 4; Glee Club, 4; Y. W. C. A., Cabinet, 4; Honor Student.

If we all were only as calm and collected about everything as Grace is, how pleasant it would be! We know she has things that might worry her, but she simply isn't built that way. Grace is another Auburnite who has made good. She is a most efficient Cabinet Member and a clever Mathematician, besides being good fun and an all-round sport. She's strong on house-keeping too, and that should recommend her to anyone. Good-natured, cheerful and capable, Grace is bound to bring honor to '24 when she enters upon her future work.

ETHEL CATHERINE CROCKETT, A.B. "Polly"
South Paris, Maine

"She is herself of best things, the collection."

Born South Paris, Maine, 1890; Paris High School; Bates, ex-'10; Santa Barbara Teacher's College, Santa Barbara, California; Secretary of Polymnia; Basketball, 1, 2; Y. W. C. A.; Outing Club.

Her nickname is Polly, but we hardly know her well enough to call her that. You see, she didn't join us until our Senior year, and we're not half as well acquainted as we'd like to be. She's quiet, and hasn't much to say about herself, but in Monie's class she answers some very difficult questions when everyone else has failed, and that speaks for itself. She's a loyal member of the class of '24 now, and we're glad she joined us.

BATES COLLEGE

LUCILE DAVIS, A.B. Lisbon Falls, Maine

"Woman's at best a contradiction still."

Born August 11, 1902, Topsham, Maine; Lisbon Falls High School; Entre Nous; Mandolin Club, 1, 3; Glee Club, 4; Choir, 4; Y. W. C. A.; Outing Club.

Lucile is one of those quiet little things who makes one think of that saying: "Still waters run deep—and wild." She is heard only when the choir and Glee Club are performing, for Lucile is a very talented member of those organizations. Moreover, let me whisper it, she has a talent for co-educating. Of course you didn't know it—no one around here does. But in Lisbon Falls they say— Take it all in all, Lucile is a rather attractive young person and a loyal member of '24. May the best of life be hers!

MARY LEONA DENNISON, A.B. Dryden, Maine

"Let fools the studious despise,
There's nothing lost by being wise."

Born January 11, 1904, Bath, Maine; Wilton Academy; Y. W. C. A.; Cerle Francais, 1, 3; Basketball, 2d, 1; Volleyball, 2d, 1, 2, 3; Outing Club; Assistant in Spanish; Seniority, 3, 4; Deutscher Verein, 4; Phi Beta Kappa; Honor Student.

What would we do in Philosophy without Mary to explain Doc's theories by concrete examples about her "Kitty," or about a person under the influence of ether? Mary's knowledge of English and German isn't so mediocre, either. We not only hand her the honors in scholarship but also the title of being a good sport. She's a strong defender of '24.

EDNA MARIAN DIGGLE, A.B. "Eddie"
Lewiston, Maine

"Nay, but make haste; the better foot before."

Born August 31, 1902, Lewiston, Maine; Jordan High School; Deutscher Verein, 3, 4; Phil-Hellenic; Cercle Francais; Hockey, 2, 3; 2d, 1; Soccer, 2, 3; 2d, 1; Volleyball, 2d, 1, 2; Y. W. C. A.; Outing Club; Entre Nous.

When "Eddie" goes streaking across campus, we know the last bell is due to ring, for she is an adept at getting there just a minute after. She excels in languages, and surely makes the French verb do tricks. You see, "Eddie" isn't as green as she would like to make us believe when she chooses her feminine accessories, and in her tendency toward the Freshman class. But after all, Edna's specialty is the art of hair-dressing. Her coiffures are the most original on campus, and we expect her to win fame in the future by reason of some treatise on the subject, perhaps "The Art of Bangs."

NORMAN BONNELL DINSMORE, B.S. "Dinny"
Auburn, Maine

"Sometimes from thine eyes I did receive fair speechless messages."

Born March 2, 1902, Portland, Me.; Class Basketball, 1, 2, 3, 4, Captain, 2; Varsity track, 1, 2, 3, 4; Class Track, 1, 2, 3, 4; Director Outing Club, 1, 2, 3, 4.

Dinny usually has a date. Who it may be with he himself does not know until the last moment. They all like him and he reciprocates. He is a distinct addition to the drawing-room of Rand.

Dinny is a firm believer in the lecture method for college instruction. Combine this with a comfortable position in the back seat and even classes cannot interrupt the pleasure of college existence. What he dreams of we never ask. We hope his dreams come true.

VERA LOUISE ELDRIDGE, A.B. Amherst, Mass.

"I am from Massachusetts, the land of the sacred cod,

"Where the Adams snub the Abbotts, and the Cabots walk with God."

Born August 9, 1902, Holyoke, Mass.; Amherst High School; Vice-President of Class, 1; Freshman Prize Speaking; English 4-A Players, 3; Director, 4; Y. W. C. A. Committee, 3, 4; Chairman, 4; Phil-Hellenic, 3, 4; Seniority, 3, 4; Ivy Day Speaker; Glee Club, 4.

Vera's opinion will be sought in many departments of life where some enlightment upon both sides of the question is demanded. In spite of the fact that Vera dearly loves her afternoon siesta, she spells efficiency plus and will power, for any looming task can safely be trusted to her ability and perseverance. Even though she often shows signs of frivolity, we hope that she will always have as much prestige as she has among us.

FLORENCE ISABELLE EMERSON, A.B.
Auburn, Maine

"A woman is always changeable and capricious."

Born November 29, 1901, Augusta, Maine; Edward Little High School; Deutscher Verein, 4; Entre Nous; Outing Club; Y. W. C. A.

At the town girls' spreads Isabelle furnishes the sandwiches and the scandal. She keeps tabs on the latest "bobs" and has always been setting a date to have one herself. Her chief outdoor sport is tobogganing, and her winter abode is Pettengill Park, Auburn. Her chief indoor sports consist of boosting and visiting the U. of M. cousin, yet she is an ardent supporter of Bates and the class. Success to you, Isabelle!

PHILIP LESTER EMERY, B.S. "Phil"
Bar Harbor, Maine

"To live in a house by the side of the road,
And be a friend of Man."

Born Salisbury Cove, December 6, 1901; Bar Harbor High School; Y. M. C. A., 1, 2, 3, 4; Outing Club, 1, 2, 3, 4; Class Basketball, 1, 2, 3, 4; Tennis Manager, 3; Varsity Club, 4.

College men are noted for their emotionalism. Phil is the type we need to off-set this universal failing. During his four years he has never been known to slop over, except the time that he held a "no trump" in whist and thus snatched victory from defeat.

Phil is never obtrusive. His ready smile makes him the best kind of a companion. He has ideals of his own and holds to them. And they are the sort of ideals on which to build that shaky structure called success.

WALLACE WOODMAN FAIRBANKS, B.S. "Wally"
Lewiston, Maine

"Howe'er it be, it seems to me
'Tis only noble to be good."

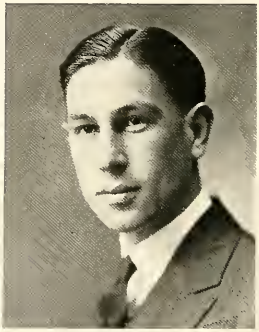

Born Sept. 1, 1901, Auburn, Maine; Jordan High School; Business Manager of "Bates Student"; Business Manager of "Mirror"; Student Council, 3, 4; Vice-President, 4; Varsity Tennis, 2, 3, 4, Captain, 4; Chairman Ivy Day Committee; Campus Dance Committee; Chairman Entertainment Committee.

Financial problems and applied economics are the breath of life to "Wally." He it is, who put the Chase Hall Movies and Dances on a paying basis and managed this "Mirror" so efficiently. "Wally" also wields a mean racket. A part of his time he gives to the pursuit of the finer things of life that live across the campus and the rest (?) of the time he studies.

If Bursar Rowe ever retires to live on his winnings, "Wally" is his logical successor.

ESTHER RAMONA FAIRFIELD, A.B.
Biddeford, Maine

"I am marble constant; now the fleeting moon
No planet is of mine."

Born September 10, 1902, Biddeford, Maine; Biddeford High School; Seniority, 4; Phil-Hellenic, 2, 3, 4; Alethea, 3; Y. W. C. A.; Entre Nous.

The studious atmosphere of a certain room in Cheney, and the receptive mind of the occupant therein, accounts for many brilliant recitations and examinations in Latin. Esther, although generally quiet, can express some frank and decisive opinions concerning the art of Terpsichore at Chase Hall, but she never goes beyond the boundary of her good disposition. The latter is demonstrated in the fact that she has worn a brilliant solitaire since her Sophomore year. Esther is a thoroughly dependable member of the class, and we wish her great happiness in the future.

HERMAN OTTO FAUST "Herm"
Needham Heights, Mass.

Glee Club, 1, 2, 3, 4, Leader, 3; College Choir, 1, 2, 3, 4; Deutscher Verein, 2, 3, 4; Macfarlane, 2, 3, 4; College Orchestra, 1, 2, 3; Sophomore Prize Speaker; Track, 3, 4.

"Herm's" appearance on the Bates campus was hailed with delight, for a man with such a winning personality could not long remain unknown. Many times have we heard the sweet tones of his violin, or the clear bass voice that pervades the hall.

We could fill pages and pages with his accomplishments: Leader of the Parker Hall Quartette, leading man in "Kathleen," proprietor of the famous Dan Long's Restaurant, and don't overlook that medal he won last summer while a member of the Life Guard. Suffice it to say that Herm's future will be bright and prosperous.

HAZEL ELIZABETH FIELD, A.B. Brunswick, Maine

"Whence that three-cornered smile of bliss?"
Three angels gave me at once a kiss."

Born June 14, 1901, Durham, Maine; Brunswick High School; Deutscher Verein, 3, 4; Alethea, 2, 3; Hockey, 1; Soccer, 2; Y. W. C. A.; Entre Nous; Outing Club.

Who can forget Betty with her responsibilities as nursemaid? We can always laugh when we think of little Billy trying to get thru the railing in the gym, while Betty was performing the prone and fall. But not all nursemaids have Betty's winning smile and sweet disposition. Yes, Betty has stolen her spare time for athletics, and she is a fine little sport. She is seemingly quiet and very unassuming, but once she is started she is the best of fun. We are fortunate to have such a ray of sunshine in our class.

LOUISE DORIS FIFIELD, A.B. Augusta, Maine

"'Tis well to be off with the old love,
Before you are on with the new."

Born January 26, 1902, Augusta, Maine; Cony High School; Seniority, 4; Alethea, 2, 3; Phil-Hellenic, 1, 2, 3, 4; "Alcestes," 4; "Antigone," 2; English 4-A Players, 3, 4; Entre Nous; Costume Mistress, Million Dollar Play, 4.

Just take a look at "Fife's" mem. book and try to follow her dates through to the end. Your mind is reeling! Her specialty next in order of choice is her dramatic art as demonstrated in several plays on campus. As "Alcestes" she made a most loyal and humble wife to "Admetus." Yes, Louise is a wonderful sport, and generous. Just ask any girl if Fife ever refused her any of her clothes in time of need. Her future will doubtless be in the philosophical line, but she will never lose her sense of humor which is slightly tinged with irony. But we always appreciate her "good fellow" disposition, and claim her altogether as a valuable asset to the class.

BATES COLLEGE

DORIS ELIZABETH GALLOP, A.B.
Ridlonville, Maine

"For she was just the quiet kind,
Whose natures never vary,
Like streams that keep a summer mind
Snowhid in Jenooary."

Born July 13, 1902, Mexico, Maine; Mexico High School; Entre Nous; Y. W. C. A., 1, 2, 3, 4; Outing Club.

We often wondered who was galloping over the ivories so much at Cheney until we discovered Doris and Esther working hard at duets. Doris always does well everything that she attempts. She's so quiet we'd hardly know she was there, except when she's asked something. Concentration and attention are attributes of hers, and we know she will be able to put it across to her pupils in the future.

WALTER VINCENT GAVIGAN, A.B. "Gavie"
Willimantic, Conn.

"The power of a man consists in the multitude of his affinities."

Born December 14, 1902, Willimantic, Conn.; Windham High School; Editor-in-Chief, "The Mirror;" Editor Bates Handbook, 4; Debating editor, "Bates Student," 2, Literary editor, 3; Spofford Club, President, 4; English 4-A Players, Chairman, 4; Million Dollar Play, 4; Bates Musical Clubs, 3, 4; Sophomore Prize Essayist; Junior Prize Speaker; Assistant in English and Argumentation, 3, 4; Honor Student; Phi Beta Kappa.

Author, poet, dramatist, dancer, actor, critic, student—Here, Here,—What's this, the latest, parlor game? No, merely a partial list of "Gavie's" interests. It would be difficult to select one particular accomplishment from such a field, but we believe that the 4-A Players have profited by his best efforts. Incidentally he has attained membership in the "Gamma of Maine." Members of the inner circle of J.B. will miss the literary atmosphere emanating from Room 13. "Gavie," we shall miss you.

JOHN HOBART GATES, B.S. "Red"
New Haven, Conn.

"For he is a jolly good fellow
Which nobody can deny."

Born, Northford, Conn., Aug. 18, 1902; New Haven High School; Track Squad, 1, 2, 3, 4; Basketball, 1; Football Squad, 1; Glee Club, 3, 4; Choir, 4; Deutscher Verein, 3, 4; Million Dollar Play, 4.

We are sorry to say that "one thing" has kept Red separated from the boys in Parker Hall to a great extent. But then, it was the only enjoyment he had, so why should we rave about it?

Red's career has been somewhat variegated. A year at Princeton, a summer at Kennebunk, now and then in Parker Hall, the rest of the time divided between Rand Hall and Auburn—here you have a brief resume of this carrot-topped lad.

As to his future, that should not require the services of any clairvoyant.

LUCY EUNICE GENTHNER, A.B. "Spiff"
Gardiner, Maine

"I live for those who love me, for those who know me true,
For the heaven so blue above me, and the good that I can do."

Born June 5, 1903, Gardiner, Maine; Gardiner High School; Seniority, 4; Alethea, 2, 3; Student Gov. Board, 4; Y. W. C. A., Social Service Committee, 4; Cosmos Club; Entre Nous.

"Spiff" is one of the famous people from Gardiner, but, unlike other literary celebrities from there, her sense of poetry is directed toward a sort of Realism, that is, suppressing the romanticism of her life. Yes, Spiff is a man hater but she's always ready to interpret the entertainment rules of Stu. G. for her room-mate. Just get her started and she's genuine fun. Altogether, it's surely worth while to make the acquaintance of this classmate of ours.

MARIE ALICE GIFFORD, A.B. "Giff"
Lewiston, Maine

"And men may come and men may go,
But I go on forever."

Born October 8, 1901, Sidney, Maine; Brewer High School; Outing Club; Phil-Hellenic, 3, 4; Glee Club, 2, 3, 4; Chapel Organist, 2, 3.

We shall always remember "Giff" relating one of her exciting experiences. As a conversationalist, hospitable and ever ready for a good time, she excels. "Giff's" home is always open to distracted co-eds, and congeniality is assured them. Marie is not only busy a *la langue*, but her fingers are powerful little beings at the seamstress' table, and at the organ. She is up to the minute on Vogue ideas, and as organist, she's pulled many of us through anthems and solos. We trust "Giff" will make a success in the future, for she is a good, dependable scout.

CLARENCE ELMER GILPATRIC, B.S. "Gil"
Bristol, N. H.

"Where he leads us we will follow,
Even from the mapped out course."

Born Feb. 27, 1903, Bridgewater, N. H.; New Hampton Literary Institution; Manager Hockey, 4; Winter Sports, 2, 3, 4; Baseball squad, 3, 4; Cross Country squad, 4; Y. M. C. A., 1, 2, 3, 4, Cabinet, 4; Politics Club, 4.

At the end of his Junior year Gil had the measles and for a fortnight was kept in solitary confinement at the Maine General. This is the only period during his four years course that he has not been on the go. To be able to manage a championship hockey team and at the same time pile up enough points towards a winter sports championship makes us wonder how it is done. For the honor of college students we wish that Edison could meet him.

WESLEY DANIEL GILPATRIC, A.B. "Gil"
Bristol, N. H.

"He has an honesty as firm and rugged as the granite of his native state."

Born June 18, 1901, Bridgewater, N. H.; New Hampton Literary Institution; Student Council, 2; Y. M. C. A. Sec., 2; Vice-Pres., 3, Pres., 4; Outing Club Director, 2, 3, Sec., 4; Politics Club, 3, 4; Phil-Hellenic, 4; Treas. of Class, 3; Class Basketball, 3, 4; Football squad, 1, 2, 3; Varsity "B", 4; Varsity Club, 4; Farewell Address, 4; Winter sports, 2, 3, 4.

During his first year at Bates Wesley built up a reputation for uncompromising honesty and hard work. When the final whistle blew at the memorable Bowdoin game last fall he was one of the muddiest men on the field. A photograph on his desk and an overcut in Greek at Thanksgiving disqualifies him as a member of Prof. Rob's bachelor club. We congratulate her.

SAMUEL POTTER GORTON, A.B. Norwich, Conn.

"He hath a keen eye that observeth much."

Born Feb. 22, 1898, Norwich, Conn.; Norwich Free Academy; Valparaiso University; Tutfs College.

Potter had a short stay with us—in fact we had hardly got acquainted even. At mid years he left to take up teaching in a little Vermont town. He thoroughly believed in being diligent—while in his study at Roger Williams, and many a hockey game in the hall has annoyed him greatly. He is especially interested in short stories and Upton Sinclair's book, "The Goose-Step." Potter had other duties besides his monastic work and that more agreeable duty was across the campus. He fell, such seemed to be his fate in a co-ed college after many a year of reticence.

SAMUEL MATTHEWS GRAVES, A.B. "Sam"
New Haven, Conn.

"She whiled around—his heart did bound,
'Twas true love at first sight."

Born Jan. 4, 1902, New Haven, Conn.; Hillhouse High School; Class Pres., 4; Editor of Bates Student; Manager of Baseball; Assistant in Public Speaking; Toastmaster Ivy Day; Politics Club, 3, 4; Junior Oration; English 4-A Players, 3, 4; Debating Council, 3, 4; Million Dollar Play, 4; Class Day Speaker, 4.

Around the President of a Senior class there invariably shines a romantic halo. Add to this the diplomacy of the born politician, a "schoolgirl complexion," and the indefinable charm of the actor and the combination is irresistible. It is small wonder, that when Sam is needed in a hurry to settle a fine point in parliamentary law, we are obliged to call Milliken house. We need have no fear that either the co-eds or Music Hall will spoil Sam.

ARTHUR RUSSEL GRIFFIN South Portland, Me.

"Look on me, Ye Mighty, and despair."

Born December 26, 1897, South Portland, Maine; South Portland High School, 1916; entered Bates 1917; Cosmos Club, 3, 4; Assistant in Physical Training, 3; Pastor M. E. Church at West Cumberland.

Although Arthur has been with us but two years we cannot but admire his strength of purpose in coming back to college in the face of all the obstacles with which a married minister has to contend. He is seldom seen about the campus, but in the various classroom discussions he is very much in evidence. He has a firm belief in himself and, we might add, in his erstwhile moustache. We do not hesitate to predict that in the near future the energetic figure of this young man will be gracing the pulpit of some flourishing church.

ELLEN HALL, A.B. Rumford, Maine

"A jolly disposition is no small asset in life."

Born June 26, 1903, Rumford, Maine; Stephens High School; Seniority, 4; Deutscher Verein, 3, 4; Entre Nous; Y. W. C. A., Religious Meetings Committee, 4; Hiking, 2; Basketball, 2d, 3; Soccer, 2d, 3; Hockey, 2d, 4; Outing Club.

Ellie has been in Rand Hall only this last year and we are all sorry she didn't come sooner, for her genial manner and her cordial smile are welcome everywhere. No one has ever seen her cross, no one has ever seen her unhappy. She rises above all petty cares and worries and goes her way untroubled. True hearted and wholesome, she puts her best into her church work and is rewarded by the knowledge of time well spent. She's right there in the classroom and is heaps of fun wherever she is. We all hail her hearty laugh with delight. Our best to you, Ellie!

AUSTIN RUSSEL HAM, A.B. Houlton, Maine

"I am constant to my purposes."

Born August 31, 1890, Salem, Massachusetts; Jordan High School, 1907; entered Bates in class of 1911; dropped out in 1910; in business until 1918; Principal, Houlton Junior High School, 1918-23.

As we look down the rows of students in chapel we see many noticeable heads but none more brilliant than that of our newly acquired classmate, Austin. That he is indeed "constant to his purposes" is shown by the fact that after a lapse of thirteen years he has come back to complete his college education. In his pursuit of learning he sometimes shows us up even though he does not always agree with Prof. Mac. We are glad to have Austin with us for this final year.

HELEN LORANA HAMM, A.B. Portland, Maine

"Strong and wholesome, merry and gay,
A girl you might love any day."

Born April 25, 1902, Portland, Maine; Deering High School; Entre Nous; Alethea, 2, 3,; Seniority; Vice-President of Class, 3; Hiking, 2, 3, 4; Hockey, 4; 2d, 1, 2, 3; Volleyball, 2d, 1, 2, 3, 4; Basketball, 2d, 1, 2, 3; Soccer, 2d, 1, 2, 3; Student Gov. Council, 3, 4; Deutscher Verein, 3, 4; Vice-President, 4; Athletic Board, 3; Numerals; Ramsdell Scientific, 4; Y. W. C. A. Cabinet, 3, 4; President, 4; "B."

Efficiency should be Helen's middle name. Calm, cool and collected in any situation, she makes a perfect Y. W. President. By nature she is quiet, but behind those snapping brown eyes of hers there is a fund of mirth. Did you speak about co-education? Well, we promised, but just ask her about freshman and sophomore years and that man at Maine.

ELIZABETH RYERSON HARMON, A.B. "Libby"
Shrewsbury, Mass.

"Freely we serve because we freely love."

Born February 24, 1901, Mechanic Falls, Maine; South High School, Worcester; Entre Nous; Seniority, 4; Deutscher Verein, 4; Mirror Board; Outing Club; Bazaar Committee, 3; Hiking, 1, 2; Hockey, 1, 2, 3; Volleyball, 1, 2, 3, 4; Soccer, 1, 2; Y. W. C. A., Cabinet, 4; Numerals; "B."

Libby—let us pause for thot—there are so many things we could say about Libby. There is no girl in our class who is greater hearted or more generous, and as for humor—well, Libby is our humorist. Libby is always busy with her posters and co-education. She is a firm believer in the latter for she has taken a four years' major in it, and we wonder if after graduation—, Well, here's the best of luck to our inimitable Libby.

MARCELLA MYRTIS HARRADON, A.B.
Auburn, Maine

"Why worry what to-morrow brings—
To-day is here—and now's the time for song and jest."

Born January 22, 1903, East Auburn, Maine; Edward Little High School; Entre Nous, President; Freshman Prize Speaking; Y. W. C. A., Religious Meetings Committee, 3; Social Committee, 4; Bazaar Committee, 2; Alethea, Pres., 3; Deutscher Verein, 3, 4; Student Board, 3, 4; Student Gov. Board, 3, 4; Student Gov. Council, 3; English 4-A Players, 3, 4; Seniority, 4; Hiking, 2, 3; Ivy Ode.

"How does she do it?" is a common question asked of Marcella for she manages to get so many duties accomplished in a single day. She can be relied upon under any circumstances. She is one of the wittiest girls of 1924. We admire your untiring zeal and your ready wit, Marcella, and we like you because—you are you!

LINWOOD BENJAMIN HILTON, B.S. "Linny"
Lewiston, Maine.

"Night after night he sat and bleared his eyes with books."

Born January 19, 1902, Portland, Maine; Jordan High School, 1920; Assistant in Mathematics, 3, 4; Assistant in Physics, 4; Jordan Scientific Society, 3, 4; Chairman Executive Committee, 4; Phi Beta Kappa. Honor Student.

Do you see that long, lean gent with the pink and white shirt and red tie, peering through the telescope at the girls' hockey field? Well, that is "Lin" Hilton instructing his math. class and incidentally taking a peek at his Co-ed. "Lin" is one of our real students and a mighty fine fellow to know. "Lin" is a loyal Bates rooter and always appears at all college games, however far distant, with his car loaded to the gunwales.

FLORENCE ELIZABETH HODGKINS, A.B.
Lisbon Falls, Maine.

"As cold waters to a thirsty soul, so is good news from a far country."

Born September 22, 1902, Lisbon Falls, Maine; Lisbon Falls High School; Entre Nous; Alethea, 2, 3; Seniority, 3, 4; Sec.-Treas., 4; Phil-Hellenic, 3, 4; Sophomore Prize Debate; Debating Council, 4; Y. W. C. A., Social Service Committee, 2; Hiking, 2; Volleyball, 2d, 2; Assistant in Education; Phi Beta Kappa. Honor Student.

Hodge is one of the very brightest lights of '24. She shines in everything, from convulsing one with her witty remarks to correcting Education papers. Florence was one of the Bates Aggregation at Kennebunkport last summer and was not far from being the most active of the bunch. There is a rumor that she is interested in a far-away possession of the United States and we have to vouch for it. We wish you all success, Florence.

JANICE HOIT, A.B. "Jan" Auburn, Maine

"There's nothing ill could dwell in such a temple."

Born December 10, 1901, Fort Fairfield, Maine; Edward Little High School; Class Secretary, 2; Seniority, 4; Ramsdell Scientific, 4; Macfarlane, 3, 4; Glee Club, 1, 2, 3, 4, Leader, 4; Choir, 1, 2, 3, 4; English 4-A Players, 3, 4; Student Gov. Board, 3; Mirror Board; Debating Council; Sophomore Debating Team; Million Dollar Play, 4; Class Day Speaker.

Only one year a dorm girl but in that year Jan has made a host of friends. Now that we know her so well, we wonder how we ever got along without her. Do you ever get hungry about 10 P.M.? Then go into Jan's and Louise's room. Not the least of her activities is co-education. We are glad to welcome Red to our list of Rand Hall callers. What Jan does, she does well, whether it is debating, singing or co-educating. Here's to our merry, attractive, capable Jan!

BATES COLLEGE

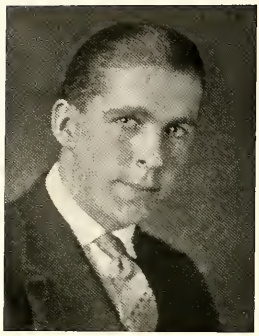

SHERMAN JOHNSON HOLT, A.B. "Sherm"
Auburn, Maine

"There is great ability in knowing how to conceal one's ability——."

Born Auburn, Maine, July 11, 1902; Edward Little High School, 1920; Varsity Cross-Country, 1, 2, 3, 4; Varsity Track, 1, 2, 3, 4; Varsity Club, 2, 3, 4; Deutscher Verein, 2, 3, 4; Phil-Hellenic, 2, 3, 4; Phi Beta Kappa. Honor Student.

When "Sherm" says, "I don't know," to a professor's question, Monie will discontinue his riding school. Now don't get the idea that "Sherm" is merely a student, for he is an athlete of whom we are all proud. Modesty is his crowning virtue and we really believe that he was pained when he burst into headlines last fall for his great feat in leading the cross-country team to a New England Championship. His ability in the running game is accounted for by his daily ten mile jaunt, but how he finds time to get Phi Beta Kappa rank is still a mystery.

ROBERTINE BURDITT HOWE, A.B. "Bobby"
Rumford, Maine.

"Be thou the rainbow to the storm of life,
The evening beam that smiles the cloud away."

Born May 7, 1902, Rumford, Maine; Stephens High School; Freshman Prize Speaking; Alethea, 2, 3; Entre Nous; Secretary; Macfarlane, 3; Treas. Glee Club, 2; English 4-A Players, 4; Mirror Board; Y. W. C. A., Social Committee, 2, 3, 4; Bazaar Committee, 3; Dance Committee, 4; Assistant in Public Speaking; Sophomore Prize Speaking.

The best dressed woman of '24—that's Robertine, our Irene Castle. A small, delightful person, with a sunny disposition and an amazing knack for making friends—that's our Bobbie. Nothing ever troubles Bobbie's philosophical mind, and she always has a kind word for everyone. That must be her recipe for making friends, and it certainly works to perfection.

PEARLE CHRISTINE HUCKINS, A.B. Lebanon, N. H.

"The sweetness of anyone is as much in their silence as in their words."

Born February 7, 1899, Lebanon, N. H.; Lebanon High School; Entre Nous; Alethea, 2, 3; Seniority, 4; Ramsdell Scientific, 3, 4; Y. W. C. A., World Fellowship Committee, 3, 4; Hiking, 2, 3, 4; President, New Hampshire Club, 4.

Pearle hasn't been with us our full four years but we are glad to have had her at all. She is ahead of most of us in that she has already taught a few years. She is an ardent admirer of "Pom" and a shark in Zo and Botany. Thorough and systematic, Pearle deserves her high marks and we know she will always be successful. She is one of those quiet girls who do not say much, but somehow the secret has leaked out—. We wonder—

JAMES WILLIAM HURLEY, B.S. "Max"
Lewiston, Maine.

"He holds the eel of science by the tail—"

Born Lewiston, Maine, January 15, 1903; Jordan High School, 1920; Assistant in Mathematics, 3; Assistant in Chemistry, 4; Varsity cross-country, 3, 4; Varsity Track, 3, 4; Varsity Club, 3, 4.

"Max" is one of the boys who have blossomed out surprisingly in the last two years of college. His perseverance has brought him success in track and cross-country, while his scholastic work has been recognized by a pair of assistantships. He affects a somewhat learned attitude and a rather shambling gait. If there is anything on which you would like to have some inside information, ask "Max," and he will tell you all about it. We have never been able to get any real knowledge on his off-campus activities, but then—you just know he has them.

ALBERTA HUTCHINSON, A.B. Auburn, Maine.

"A miniature of loveliness, all grace, summed up and closed in little."

Born February 21, 1901, Fitchburg, Mass.; Edward Little High School; Entre Nous; Y. W. C. A.; Outing Club; Bazaar Committee, 3.

Isn't she sweet? We think so, and she's just as dear as she looks. But she is a bit reserved and we wish we knew her better. This we do know, however, she is a good worker on any project—as was shown by her work in helping put out the Million Dollar Cook Books. Bert lives in Auburn and some of us have enjoyed visits to her home. She is very capable and willing to help out wherever she can. Alberta is also a graceful and accomplished dancer. We aren't surprised that she is a strong co-educator, for Bert is irresistible.

CARL WALTER JOHNSON, B.S. "Walt"
Springfield, Mass.

"He hath a lean and hungry look."

Born New York City, May 23, 1900; Springfield Technical High, 1920; Varsity basketball, 1, 2; Varsity Club, 2, 3, 4; Rifle Club, 3, 4; Track Squad, 3, 4; Football Squad, 2.

Walter is one of our demon basketball players and he has had a hard time to find activities since the game has been discontinued here. He is a quiet, even-going chap, who seldom appears ruffled or hurried. In the field of co-education he has hit a series of straight A's; in fact he is one of the leaders of the class in this subject. We hasten to add that our quotation is not meant to cast reflections on his boarding place for the past three years.)

CLIFFORD RANDALL JORDAN "Kippy"
Mechanic Falls, Maine.

"My ventures are not in one bottom trusted,
Nor in one place."

Born Dec. 14, 1899, Harrison, Maine; Edward Little High School, 1918; Outing Club, 2, 3, 4; Baseball "B", 2, 3; Varsity Club, 3, 4; Military Science Club, 3.

"Kippy" has had the privilege of boarding at home while attending college, thanks to the Mechanic Falls electric line. He has been a favorite at college and considering his short stay on the campus each day has been very active in college functions. "Kippy" is a baseball man and is one of the famous Jordan brothers to hold down first base on the Varsity nine. He returned to us at mid-years, after half a year's absence and we were all glad to see him back. We have not been informed as to his future vocation, but we expect him to be a teacher.

RUDOLF THEODORE KEMPTON, B.S. "Kempie"
Haverhill, Mass.

"So daring in love and so dauntless in war—"

Born Haverhill, Massachusetts, May 3, 1902; Haverhill High School, 1920; Varsity Football, 2, 3, 4; Varsity Basketball, 1, 2; Varsity Club, 1, 2, 3, 4; Jordan Scientific Society, 3, 4; Military Science Club, 2, 3, 4; English 4-A Players, 3, 4; Assistant in Biology, 3, 4; Student Council, 2; Student Board, 3, 4; Mirror Board.

A confident, indomitable spirit within a rather frail body, together with a brain that works swiftly and accurately have made Kempie the success he has been in athletics and other undergraduate activities. He gives action every minute. The poise and confidence which Kempie shows when he is barking the signals in the face of an opposing line will stand him in good stead long after his football days are over.

DOROTHY LAMB, A.B. "Dot" Worcester, Mass.

"Let the world slide, let the world go,
A fig for care and a fig for woe!"

Born October 5, 1902, Worcester, Mass.; South High School; Entre Nous; Seniority, 4; Ramsdell Scientific, 4; Y. W. C. A.; Finance Committee, 3; Publicity Committee, 4; Outing Club Director; Bazaar Committee, 4; Assistantship in Mathematics, 3, 4; Athletic Board, Vice-President, 3, President, 4; Numerals; "B;" Medal; Hiking, 2, 3, 4; Hockey, 1, 2, 3, 4; Volleyball, 1, 2, 3, 4; Basketball, 1, 2, 3, 4; Tennis, 1, 2, 3; Soccer, 1, 2, 3.

To think of Dot is to think of athletics for Dot certainly surpasses there. She's right there when it comes to good times, too, and is just the best sport and pal ever. Jolly and good-natured, she has won her own place in our hearts. We couldn't get along without her, our lovable, athletic, happy-go-lucky Dot.

HOWARD NOYES LARY, B.S. "Doc" Lewiston, Me.

"I know my strength right well, but my heart is full of love for all things."

Born Hingham, Massachusetts, April 25, 1903; Cohassett High School; Edward Little High School, 1919; Deutscher Verein, 2, 3, 4, Pres., 4; Jordan Scientific Society, 4; Assistant in Geology, 3, 4; Football squad, 1, 2, 3; Class Day Speaker.

When Howard passes by he is the target for all eyes, for his size and appearance mark him in any crowd. In his chosen field of Geology he stands alone among the students of the college. Generous and even-tempered, Howard seems to indicate the spirit of the out-doors, gained, no doubt, in his work in the Northern part of the State. If present indications count for anything the science of Geology will some day be enriched by this young man.

FLORENCE GERTRUDE LEMAIRE, A.B. Lewiston, Me.

"'Tis said that absence conquers love,
But oh, believe it not!
I've tried, alas! its power to prove
And thou are not forgot."

Born July 7, 1901, Lewiston, Maine; Jordan High School; Entre Nous; Cercle Francais, 1, 2, 3, President, 4; Outing Club; Hockey, 1; Volleyball 2d, 1; French Play, 3; Assistantship in French.

The two most outstanding characteristics of Florence are her snapping brown eyes and her infectious giggle. Jolly and fun-loving, she is always ready for a good laugh. She can be serious, oh yes—witness the fourth finger of her left hand! And she's clever, too. You should hear her recite in French or Spanish class. Besides all these accomplishments we hear that she's a splendid housekeeper and a good cook. Here's to the future, Florence, whether you be a teacher—or what.

PAUL ORLAND LIBBY, A.B. "Cogito"
Leicester, Massachusetts

"There is no index of character so sure as the voice."

Born Worcester, Mass., July 30, 1902; Leicester Academy, 1920; Phil-Hellenic, 2, 3; Macfarlane Club, 3, 4; Glee Club, 1, 2, 3; Choir, 1, 2, 3, 4; Student Board, 2, 3; Managing Editor, 3; Y. M. C. A. Advisory Board, 4; Y. M. C. A. Entertainment Chairman, 3; Rifle Club, 3; Politics Club, 4.

When we think of Paul we think of music. How many times have we heard his rollicking baritone in the halls, in chapel, and in the Glee Club. Committees without number have claimed him and have always found him a willing and efficient member. With his cheery disposition and willing ways we predct that he will make a fine record for himself.

MILDRED ELIZABETH LINCOLN, A.B. "Mil"
Leeds, Maine

"The mind to resolve; the purpose to perform."

Born April 9, 1903, West Leeds, Maine; Leavitt Institute; Ivy Day Speaker; Seniority, 3, Pres., 4; Alethea, 2, 3; Entre Nous; Mirror Board; Sophomore Debating Team; Athletic Board, 4; Hockey, 4; Hiking, 2, 3; Manager, 4; Volleyball, 2d, 4; Stu. Gov. Council, 4; Class Day Speaker.

'24 didn't discover the talent they had in Mil until the middle of last year but since then she has been a willing and capable worker, serving on committees of all sorts and descriptions. When it comes to the more serious side of her college life Mil is right there, not only surviving, but pulling mighty fine ranks in all of Pa Gould's courses. Now that Mil has her running start we expect great things of her.

WILBUR MARSHALL LUCE, B.S. "Wilbur"
Readfield, Maine

"Work, for the night is coming."

Born Readfield Depot, Maine, October 2, 1896; Kent's Hill Seminary, 1914; Assistant in Public Speaking, 3, 4; Committee Chairman, Y. M. C. A., 3, 4; Jordan Scientific Society, 4.

We may define this exhibit as a speaking biologist, or, if you prefer, a biological speaker. When Wilbur is not teaching the Freshmen that classic utterance, "I saw your grandchild to-morrow," he is busy in the Bye Lab. trying to discover the missing cable between the angle worm and the Anglo-Saxon. Wilbur is conscientious, perservering, and true. A better fellow in the class it is not our privilege to know.

CATHERINE MARY GRACE LYNCH, A.B.
Lewiston, Maine

"I don't intend to be a flirt, that's just my way."

Born May 7, 1904, Lewiston, Maine; Jordan High School; French Club, 1, 4; Mandolin Club, 1, 2; Outing Club.

Were you surprised at a happy-go-lucky laugh on the campus this fall? It was Kate of course, and we were more than glad to welcome her back after last year's absence. Irresponsible and happy she goes her merry way, taking each new day as an unknown adventure. Kate loves to dance and always knows the latest jazz steps and the newest line. She prefers to sit with the sophomores in chapel. We wonder if that's the reason she never takes a cut—is it, Kate?

FRANK FLINT MCGINLEY, B.S. "Cyk"
South Paris, Maine

"I am a part of all that I have met."

Born January 9, 1900, Errol, New Hampshire; South Paris High School, 1920; Athletic Association President, 4; Athletic Council, 4; Student Council, 3, 4; Secretary, 3; President, 4; Track "B," 2, 3, 4, Captain, 3, 4; Cross Country "B," 2, 3, 4, Captain, 4; Class President, 3; Football, 1; Military Science, 3, 4; Assistant Public Speaking, 3, 4; Varsity Club, 3, 4, Secretary, 4; Class Day Speaker.

"Cyk" has given much to Bates during his college course. His determination to win upon the track has led him on when only pure grit and pluck would keep him in the race. Whether it be addressing the students at chapel, leading the cross country pack, or at a Student Council Meeting he has been a true leader. We are sure that he will fight life's battle with that same determination by which he plodded on at Waterville last autumn.

BEULAH FRANCES MCINTYRE, A.B. Berwick, Maine

"A blush is no language; only a dubious flag-signal which may mean either of two contradictions."

Born July 2, 1901, Berwick, Maine; Sullivan High School; Phil-Hellenic, 2, 3, 4; Entre Nous; Hiking, 2, 3, 4; Hockey, 2d, 1, 3, 4; Volleyball, 2d, 1, 2, 3; Soccer, 1; 2d, 2, 3; Numerals; "B".

Can we ever forget Beulah with her ceaseless baby talk and her irrepressible giggle, both of which are so characteristic. It has been said that she is a desperate man-hater; in fact she assures us that she is, but her reported summer activities tend to contradict this statement and we wonder if "Boolah" hasn't shown signs of weakening. But she isn't merry and irresponsible all the time, for she certainly shows a praiseworthy interest in Latin and French, and spends all kinds of time studying them.

THOMAS TOBIAS MCMULLEN, B.S. "Mac"
Gardiner, Maine

"Were I so tall to reach the pole
Or grasp the ocean with my span,
I must be measured by my soul,
The mind's the standard of the man."

Born November 20, 1900, Gardiner, Maine; Gardiner High School; Y. M. C. A., 3, 4; Outing Club; Baseball, 1; Football, 2.

"Mac" is another of our off campus members. Many of us have not known him very well, partly because he has not been with our class the full four years. Those of us who know him, find him to be a worthy friend.

As an automobile salesman "Mac" has distinguished himself as a real business man during his spare time. "Mac" has also a sunny disposition and never grumbles even before mid-years. Here's to your success!

MARJORIE STOVER MANSER, A.B. "Jerry"
Auburn, Maine

"Nothing is impossible to industry."

Born Auburn, Maine, May 14, 1902; Edward Little High School; Ramsdell Scientific, 3, 4, President, 4; Deutscher Verein, 3, 4, Secretary, 4; Seniority, 4; Hiking, 2, 3, 4; Entre Nous; Junior Orations.

Marjorie decided to come on campus this year, and we're glad she did. Jerry is a worker; she painstakingly keeps our German Club reports, she faithfully studies, she co-educates. We didn't intentionally lead up to a climax, but it's there, so we'll leave it. Howard *is* rather important, we'll admit. Real sincerity of purpose, true conscientiousness, and more than ordinary ability characterize this classmate of ours, but Jerry's modesty is overwhelming, and she would like to hide her light under a bushel.

HAROLD EUGENE MAYO, A.B. Lowell, Mass.

"Constancy in labor will conquer all difficulties."

Born March 8, 1897, Lowell, Mass.; Lowell High School; Lowell Commercial College; Bangor Theological Seminary; Cosmos Club, 4; Pres., 4; Phil-Hellenic Club, 4; Politics Club, 3; Press Club, 2, 3; Sophomore Prize Debate, 2; Student Volunteer Group, 2, 3, 4, Pres., 4; Outing Club, 3, 4; Y. M. C. A., 2, 3, 4.

Although Harold has not been with us the full four years we know him very well. All who have come to know him find that they have a loyal friend. A hard worker, a good sport, and a jovial nature are a few of his characteristics. Harold is glad to enter in upon a game of cards even if he does room in the Monastery. We are sure that Harold will enter his religious work with a determination that will bring him success.

VIVIAN CHASE MILLIKEN, A.B. "Viv"
Augusta, Maine

"I have no other but a woman's reason; I think him so because I think him so."

Born January 22, 1904, Island Falls, Maine; Cony High School; Junior Exhibition; Phil-Hellenic, 2, 3, 4; Seniority, 4; Alethea, 2, 3; Entre Nous; Deutscher Verein, 4; Y. W. C. A. Cabinet, 2, 3, 4; Athletic Board, 2, 3; Hiking, 2, 4; Hockey, 1, 2, 3, 4; Volleyball, 1, 2, 3; Captain, 1; Basketball, 1, 2, 3; Manager, 3; Tennis, 1, 2, 3; Numerals; "B;" Phi Beta Kappa; Honor Student.

What do we think of when we think of Viv? Y. W., Athletics, Million Dollar drive, all kinds of committees, efficiency, capability, and, far from least, though last, Henry. She has learned the art of co-education but what an infinite number of other things she can do and do well! Have you ever eaten any of her cake or seen the results of her sewing? And you should see the rank she pulls. How do you do it, Viv?

ARTHUR LUNT MOULTON, B.S. "Doc"
Hartland, Maine

"And the manhood down his face doth grow."

Born March 29, 1901, Hartland, Maine; Varsity Football "B", 3, 4; Military Science, 3, 4; Class Basketball, 2, 3; Varsity Baseball "B," 3; Student Council, 3, 4; Athletic Council, 3, 4; Varsity Club, 3, 4; Vice-President, 4.

What an enthusiastic, fair playing athlete "Doc" has been! Always a gentleman, whether it be on the gridiron, baseball field, or on the campus, he has won the respect of everyone. "Doc" is always full of pep and after fighting his hardest takes defeat with a smile.

Every minute is a busy one for him throughout the day. He is every one's friend and radiates good feeling among his fellow-men. "Doc" is always glad to help anyone who is in trouble. We hear that he is to be a teacher.

MARY URSULA NICHOLS, A.B. Peterboro, N. H.

"A merry heart maketh a eheerful countenance."

Born November 12, 1899, Peterboro, N. H.; Peterboro High School; Entre Nous; Ramsdell Scientific, 4; Y. W. C. A., Social Service Committee, 3, 4; Cabinet, 4; Athletic Board, 3, 4; Hockey, 1, 2, 3, 4; Hiking, 2, 3, 4; Basketball, 2d, 1; Soccer, 1, 2, 3, 4; Numerals; "B".

Here's another one of the athletes of our class. Whether it is hockey or soccer Mary is right there to help score another goal. She is a good sport and winning or losing she always gives all she has for '24. With a twinkle in her eye and a clever rejoinder on her lips she goes ahead and accomplishes things. She spends much of her time working for the Social Service committee in Y. W. and here she has achieved great success. Always merry and gay and ready to make the most and best of things is Mary.

ARTHUR WAGG POLLISTER, A.B. "Poll"
Auburn, Maine

"His mind was keen, intense, frugal,
Apt for all affairs."

Born Turner, Maine, April 13, 1903; Edward Little High School, 1920; Student Board, 2, 3, 4; News Editor, 3, 4; Preident of Publishers Association, 3; Debating Council, 2, 3, 4; Vice-President, 4; Politics Club, 3, 4, President, 4; Jordan Scientific, 3, 4; Mirror Board, 4; Sophomore Prize Debate; Varsity Debating, 3, 4; Delta Sigma Rho, 3, 4; Assistant in Biology, 2, 3, 4; Assistant in Latin, 4.

As a Varsity debater Arthur has worked diligently and distinguished himself as a real speaker. Arthur has ably piloted the Politics Club through a successful season and has been active in the Jordan Scientific Society. As a Latin Assistant he has shown himself to be an able teacher and an excellent language student. We know he'll come "Frew."

BATES COLLEGE

RICHARD ERNEST POLLISTER, A.B. "Dick"
Auburn, Maine

"A man in all the world's new fashion planted,
That hath a mint of phrases in his brain."

Born August 5, 1905, Turner, Maine; Edward Little High School, 1920; Y. M. C. A., 1, 2, 3, 4; Outing Club, 1, 2, 3, 4; Bates Student, 4; Le Cercle Francais, 3, 4.

"Dick" has made many friends in four short years. Wherever he goes he carries mirth and friendly feeling. He firmly believes that life without fun would be empty. "Dick" is very fond of playing cards and will even put off his studying to join a game. He likes companionship and the larger crowd that he can gather in his room the better it suits him. Excess noise does not seem to wreck "Dick's" nerves although it might others. He believes that walking is beneficial, for he has eaten at the "Royal" for the full four years.

ELIZABETH TURNER POWERS, A.B. Machias, Maine

"True beauty dwells in deep retreats."

Born August 24, 1901, Gardiner, Maine; Machias High School; Washington State Normal School; Junior Exhibition; Seniority, 3, 4; Alethea, 3; Ramsdell Scientific, 4; Macfarlane, 3, 4; Glee Club, 3, 4; Girls' Orchestra, 3; Student Gov. Board, Vice-President, 3, President, 4; Y. W. C. A., Vice-President, 3; Membership Committee, 4; Hiking, 2, 3; Hockey, 2, 3, 4; Volleyball, 2, 3; Basketball, 2, 3; Tennis, 2, 3; Soccer, 2, 3; Numerals; "B".

What a fund of associations center about Pow! Her characteristic chuckle, her ever ready smile and her pet phrase, "Bless 'em!" have endeared her to us all. As President of Stu. G. she accepts her responsibilities with true serenity. She has the rare gift of knowing when to be gay and when to be serious and to her we give our highest tribute for her lofty ideals, splendid good fellowship, and true friendship. Pow has proved herself to be an all-round girl and a valuable friend.

WILLIAM BRIRY RAYMOND, B.S. "Bill"
Bowdoinham, Maine

"A man he seems of cheerful yesterdays,
And confident tomorrows."

Born May 24, 1901, Bowdoinham, Maine; Coombs High School; Y. M. C. A., 1, 2, 3, 4; Outing Club, 3, 4; Jordan Scientific, 4.

"Bill" is a man of science. His favorite course is Chemistry although he dabbles somewhat in Physics. In the scientific field he feels quite at home. He appears to be very quiet and reserved but his friends find him otherwise at times. "Bill" is everyone's friend and is a congenial companion. Although a hard worker he believes that all work and no play does not prove successful. You might even find him playing a friendly game of cards some evening. "Bill" is to be a teacher. In this we know that he will be successful.

VICTOR ERROL REED, B.S. "Vic"
Harmony, Maine

"A merrier man, within the limit of becoming mirth I never spent an hour's talk withal."

Born January 12, 1903, Harmony, Maine; Maine Central Institute, 1920; Y. M. C. A., 1, 2, 3, 4; Outing Club, 3, 4; Class Basketball, 3, 4; Class Baseball, 1; Jordan Scientific, 4; Assistant in Chemistry, 4; Rifle Club, 3.

Who could help from liking "Vic"? He is jovial, good-natured, friendly, and always joins in for a good time. Often have we heard him exclaim "Sure!" when asked to do a certain favor.

Tennis and basketball seem to be his idle hour whims, while Chemistry lab. has occupied a fair portion of his afternoon time during his four years. He is also a Physicist. We are sure that he will radiate that feeling of friendliness in the future which he has given to us during his college course.

WALDO FREEMAN REIS, B.S.
West Chelmsford, Mass.

"Books cannot always please, however good,
Minds are not ever craving for their food."

Born March 22, 1904, Quincy, Mass.; Chelmsford High School; Outing Club, 3, 4; Y. M. C. A., 1, 2, 3, 4; Military Science Club, 3, 4; Musical Clubs, 3, 4; Student Board, 3, 4; English 4-A Players, 3, 4; Mirror Board, 4.

When Waldo steps out we cannot decide whether he is going to Rand Hall or down town. He is very well acquainted with the activities of Rand Hall as he has worked there for a long time. But he never gossips about the girls. Where there is music he likes to be there also with his mandolin.

Waldo never gets down-hearted and is always ready to help a friend. He does not, however, play all the time. Four years of Chemistry speaks for itself.

ELIZABETH RANDALL RICE, A.B. "Liz"
Natick, Mass.

"There is such a choice of difficulties that I myself am at a loss how to determine."

Born May 29, 1900, New Rochelle, N. Y.; Natick High School; Class Secretary, 3; Entre Nous; Deutscher Verein, 3, 4; Cercle Francais, 2; Glee Club, 3, 4; Y. W. C. A., Bible Study Committee, 3; Cabinet, Treasurer, 4; Hiking, 3, 4; Soccer, 2d, 2; Volleyball, 2d, 4.

We call her Liz, and she lives up to all that her name implies. We value her as a loyal friend and she more than proves her worth. Liz is a uke friend, and when she and Phyd get together the strains of "Sweet Cookie, Oh!" fairly stumble over one another. And ringing out at the end, Liz's—well, we must sacrifice politeness on the altar of truth, and say it—Liz's siren shrieks of laughter. Liz is popular on both sides of the campus for her unfailing good-humor and her fondness for fun, and we honor and love her for the true comrade that she is.

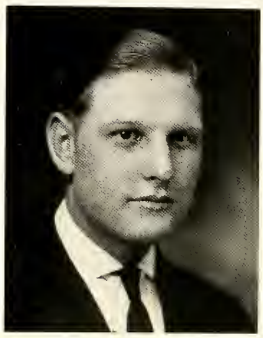

WILLIAM HENRY DONALD RICE, B.S. "Puff"
Norway, Maine

"Though I am young, I scorn to flit
On the wings of borrowed wit."

Born February 21, 1901, Albany, Maine; Norway High School, 1920; Outing Club, 3, 4; Y. M. C. A., 1, 2, 3, 4; Musical Club, 2, 3, 4; Leader Mandolin Club, 4; Mirror Board, 4; Ivy Day Speaker, 3; Class Baseball, 1; Class Basketball, 2, 3.

Everyone seems to know "Puff." His jovial good-nature has made for him many friends during his four years. Although living off campus for the first three years, he made frequent visits to the dormitories and entered freely into the fun.

"Puff" never worries but takes life as it comes. When melancholy he takes down the banjo for a bit of cheer. He also plays the violin and the mandolin and gives us plenty of entertainment during study hours. It is now rumored that "Puff" is to be a teacher. This somewhat startles some of us as we thought that he was seeking a Ph.D.

HENRY ALEXANDER RICH, A.B. "Sam"
Boston, Mass.

Born Feb. 2, 1901, Hyde Park, Boston, Mass.; Hyde Park High School; Bloomsbury Normal School; Huntington School; Glee Club, 1; Choir, 1, 2, 4; Track Squad, 1, 2; Assistant Physical Training, 4; Macfarlane Club, 2, 3, 4, President, 3; "Mirror" Board, 4; Phil-Hellenic, 4; Outing Club, Director, 1, 2, 3, 4, Vice-Pres., 3, Pres., 4; Pres. Maine Intercollegiate Winter Sports Association, 4.

We wonder if Rand Hall will ever be the same after Henry leaves. We doubt it, for during the past four years he has been rather a fixture there, but he was not alone, oh no!

Sam sure has helped to put Bates on the map in winter sports and the class of '24 are proud to have the head of the Maine Intercollegiate Winter Sports Association among its members.

We understand that you have your position for next year, and we wish you the best of success.

DOROTHY RICKER, A.B. "Dot" Waterboro, Maine

"A peace above all earthly dignities,
A still and quiet conscience."

Born May 3, 1903, Lewiston, Maine; Alfred High School; Entre Nous; Alethea, 3; Seniority, 4; Phil-Hellenic, 2, 3, 4; Y. W. C. A.; Outing Club; Hiking, 2, 3, 4; Phi Beta Kappa; Honor Student.

Dot is another of the quieter girls of '24. Yet we sometimes wonder. There are frequent noises issuing from that room on top floor where the faithful four congregate. Dot is always busy. The part of her waking hours which isn't spent in doing French is fully occupied with her long distance study of ornithology. And yet she has time to take in Chase Hall affairs. We predict for Dot a very successful future, and when she joins the rank of teachers, the Bates average is sure to rise.

DONALD STANTON ROSS, B.S. "Stan"
Guilford, Maine

Born December 26, 1901, Turner Center, Maine; Gardiner High; Assistant in Biology, 2, 3, 4; Advertising Manager of "Student"; Jordan Scientific Society, 3, 4, Secretary, 4.

"Stan" has been one of our most ardent co-educators, and has done his best to uphold all of the Bates traditions in that field. When he has not been working in "Lab." he has been busy at other things in Rand Hall. Some day we expect to hear that—but that's to be taken as a matter of course.

GUY EDMOND ROWE, B.S. Lewiston, Maine

"Lay aside life-harming heaviness,
And entertain a cheerful disposition."

Born Feb. 18, 1903, Lewiston, Maine; Jordan High School; Varsity Football, 2, 3, 4; Varsity Baseball, 1, 2, 3, 4; Class Basketball, 3, 4; Jordan Scientific Society, 4; Military Science Club, 3, 4; Varsity Club, 3, 4; Chemistry Assistant, 4; Co-Education, 4.

Guy Versatile Rowe—our best living example of a finished athlete, student, and co-educator. One of the best football men Bates has seen, he has been chosen an All-Maine end for the last two years. The Kempton-Rowe combination was responsible for more than one win for Bates last fall. Guy is always on the go, and, strange as it may seem, he never gets his signals mixed. You never see this boy walk—he either runs or drags around that good ol' Buick. In a very few years, we know it will be a Stutz, and the Kempton-Rowe combination will be slightly altered.

ALICE WHITEHOUSE SANBORN, A.B. "Al"
South China, Maine

"A pleasing countenance is no slight advantage."

Born July 9, 1900, South China, Maine; Bridgton Academy; Entre Nous; Deutscher Verein, 3, 4; Y. W. C. A.; Town Committee, 4; Outing Club; Hiking, 2, 3, 4; Tennis, 1, 2; Numerals.

Do you see a little girl, with yellow bobbed hair, and a hearty laugh? That's Alice, of course. She is especially known for her laugh which bubbles up at the least provocation. She is the one and only of our class who never rebelled at Gym, and no wonder when she could go over the box so easily. That's one advantage of being small, Al. Moreover, she is by no means lacking in experience in another department, which is co-education, of course. May you go on your cheerful way, Alice, and continue to make sunshine for the world.

PHYLLIS ARLINE SAWYER, A.B. "Phyd"
Westbrook, Maine

"I cannot sing the old songs now,
It is not that I deem them low;
'Tis that I can't remember how
They go."

Born December 19, 1901, Westbrook, Maine; Westbrook High School; Alethea, 2, 3; Entre Nous; Ramsdell Scientific, 4; Deutscher Verein, 3, 4; Glee Club, 3, 4; Student Gov. Board, 3, 4; Student Board, 1, 2, 3; Women's Editor, 3; Mirror Board; Y. W. C. A., Bible Study Committee, 3; Conventions Committee, 4; Bazaar Committee, 4.

Phyd is our professional candy-maker. We always go to her when we want some particularly good fudge to send away, for she is always ready to help one out, no matter what is asked of her. Phyd and her uke are inseparable, and how plaintively they sing those Iowa songs! You couldn't wish for a more charmingly good-natured and incurably light-hearted pal than Phyd.

DOROTHY SPRAGUE SECORD, A.B.
Woodfords, Maine

"I cannot say the crow is white,
But needs must call a spade a spade."

Born January 6, 1903, St. John, N. B.; Deering High School; Sophomore Prize Speaking; Junior Exhibition; Seniority, 4; Y. W. C. A., Religious Meetings Committee, 2, 3; Bible Study Committee, 4; Outing Club; Bazaar Committee, 4; Assistantship in Public Speaking; Portland Club, 2, 3, 4.

"I must go home. If my wife comes and I'm not there—" Thus Dot usually ends her visits and scurries homeward. Don't we all wish our roommates were as congenial and loyal? Dot is a most efficient person. Did you visit the Tea Room at the Bazaar? It was one of her outstanding successes. Dot came to us from Colby at the beginning of the Sophomore year. And now she is a most loyal Bates woman. Here's to you, Dot!

HAROLD SAMUEL SEGAL, A.B. Lewiston, Maine

Born July 4, 1903; Lewiston High School; Coatesville High, Pa.; Press Club, 2, 3; English 4-A Players; Business Manager, 2, 3; Spofford Club, 4; Phi Beta Kappa, Honor Student.

Those who live on campus have not seen much of Harold during the three years he has been at Bates. He has been too busy acting as reporter for *The Lewiston Journal* to spend much time around the dormitories. What he has done—he has done well—as his record shows. Our hats off to Harold!

ROBERT STICKNEY SHAW, B.S. "Bob"

Born Auburn, Maine, June 7, 1904; Edward Little High School; Phi Beta Kappa; Honor Student.

Bob's record at Bates seems to have been one of study entirely, for he hasn't done much in the way of athletic or social activities. We must admit that he has done the studies up brown for he received the highest scholastic honor possible from an American College.

Bob may be rough but don't forget he is a diamond.

ABBIE BEULAH SMALL, A.B. Scarboro, Maine.

"Wearing all that weight of learning lightly like a flower."

Born November 3, 1903, Cornish, Maine; Scarboro High School; Alethea, 3; Seniority, 4; Deutscher Verein, 3, 4; Mirror Board; Y. W. C. A., Finance Committee, 2, 3, 4; Assistantship in History; Portland Club, 1, 2, 3, 4; Phi Beta Kappa; Honor Student.

Abbie is another of the shining lights of our class. She goes along in her own quiet way but she accomplishes wonders without seeming to exert herself in the least. Whatever arises whether it is a written lesson in Pa Gould's course or a demand for material for the Mirror she is the same calm and collected Abbie. Just get her started talking and she can tell you more in a second than most of us in an hour. We admire you, Abbie, and wish you the best of success.

LESTER ERIC SMITH, A.B. Portland, Maine

"Perplexed no more with human or divine,
Tomorrow's tangles to the winds resign. . ."

Born May 15, 1901, Boston, Mass.; Mount Desert High School; Y. M. C. A., 1, 2, 3, 4; Outing Club, 3, 4; Politics Club, 3, 4; Rifle Club, 3, 4; Class Day Speaker, 4.

Yes, Nature tried to conceal him, but Lester isn't one of the kind who are easily concealed, and so Nature is doing a poor job of it. Lester is a genius. Whether it be selling magazines, washing silver at the "Chink's," or getting rank, he can get by with the minimum amount of work and the maximum of carefree fun. We wonder what might happen if he should really start to work hard once. He could easily leave the rest of us far in the rear,—and here's hoping he does. You have the very best wishes of a host of friends, Lester.

BATES COLLEGE

LEE RUSSELL SPILLER, B.S. "Leakus"
Wells, Maine

Born April 13, 1900, Wells, Me.; Wells High School; Varsity Club, 2, 3, 4; Baseball, 2, 3, 4, Captain, 3; Commons Committee, 4; Class Baseball; Class Basketball.

Good old Leakus. What will the college do without him. He is better than a social directory of students past and present, he knows everyone and everyone knows him. When it comes to playing baseball he is there, whether it be in the field or in the pitcher's box. The team will certainly miss him.

RICHARD JACKSON STANLEY, A.B. "Dick"
Lewiston, Maine

Born Aug. 20, 1902, Lewiston, Me.; Jordan High School; Varsity Hockey, 1, 2, 3, 4, Capt., 4; Varsity Tennis, 2, 3, 4; Musical Clubs, 2, 3; Macfarlane Club, 3, 4; Military Science, 3, 4; Athletic Council, 3, 4; English 4-A, 2, 3, 4; Varsity Club, 1, 2, 3, 4; Ivy Day Speaker, 3; Mirror Board; Freshman Tennis Cup.

Dick's record is one of various achievements not confined to athletics alone nor yet to music, but he has shown himself to be extremely good in any or all of them.

His readiness always to help when help is needed and his ability have made him in great demand at all campus functions. He sure is some athlete when it comes to hockey, and he did much to bring the championship to Bates.

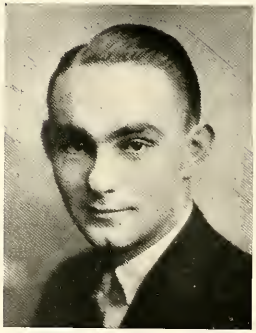

MILDRED IDA STEPHENS, A.B. Auburn, Maine

"Unthinking, idle, wild and young,
I laughed, and danced, and talked, and sung."

Born June 15, 1902, Auburn, Maine; Edward Little High School; Entre Nous; Ramsdell Scientific, 4; Athletic Board, 1, 2; Outing Club Director, 2, 3, 4; Hockey, 1, 2, 3, 4; Hiking, 2, 3, 4; Basketball, 1, 2, 3, Captain, 2; Soccer, 1, 2, 3, Captain, 1; Track, 1, 2, 3; Tennis, 2, 3; Numerals; "B;" Medal.

Have you heard of the Varsity Football Team of Rand Hall? Well, it was Steve who conceived the brilliant idea. And it's some team, too! In fact, there is nothing in the line of athletics in which she hasn't actively partcipated. Many a game '24 has won through her efforts. Perhaps it's because she has two of the Varsity men for coaches. And she is by no means backward in scholastic attainments. May your activity continue, Steve!

NORMAN STICKNEY, A.B. "Stick"
Auburn, Maine

Born Hallowell, Maine, Feb. 3, 1901; Hallowell High School; Edward Little High School; Outing Club, 1, 2, 3, 4; Y. M. C. A., 1, 2, 3, 4.

We wonder who will take pictures of the faculty, baseball games, football games and the students after Stick and his camera have gone. Stick sure has furnished many a mem book with photos of those people and events whom we do not wish to forget.

Although after everyone else is in for the night, he has just finished getting ready to go out, nevertheless he seems to arrive wherever he is going sooner or later.

Here's to you, Stick, and your ever-ready camera.

KARL KENNETH TARBELL, B.S. "Cy"
Mapleton, Maine

"Action is eloquence"—Shakespeare.

Born December 14, 1897, Westfield, Maine; served two years and three months in the United States Navy during the World War; Mapleton High School, 1920; Varsity Football, 2, 3, 4; Class Baseball, 1, 2, 3, 4; Class Basketball, 1, 2, 3, 4; Military Science, 3, 4; Varsity Club, 3 4, Treasurer, 4; Rifle Club, 3, 4.

"Cy" hails from Aroostook where sturdy football men are raised and shipped down into the industrial centers to swell gate receipts for college football teams, and to furnish subjects for feminine adoration. Cy fulfills this two-fold purpose very well, when he isn't sinking submarines for Uncle Sam. Cy is popular, is bound to grow even more so, for he is one of those few fellows who see their duty long before anyone else and who go ahead and do it.

WILLARD STEVENS TARBELL, B.S. "Nig"
Mapleton, Maine.

"He seeth all things."

Born March 27, 1902, Mapleton, Maine; Mapleton High School; Assistant Manager of Football, 3; Manager of Varsity Football, 4; Assistant in Chemistry, 4.

We used to speak of this young man as Cy's brother, but soon we learned that he is a very separate entity. Willard is able to plug right along, never saying much, but working and planning all the time. In the important tasks allotted him, he has proved efficient and worthy. Recently he surprised us all by totally succumbing to little Cupid; and while we have missed him during this last semester, we all wish him the greatest happiness and the best luck in the one big adventure of life.

ELBERTON JAY TIFFANY, B.S. "Bert"
Pittsfield, Me.

"I am monarch of all I survey."

Born June 23, 1901, Pittsfield, Maine; graduated Maine Central Institute; Jordan Scientific, 3, 4, President, 4; Deutscher Verein, 4; English 4-A Players, 3, 4; Class Treasurer, 4; Board of Directors, Outing Club, 4; Winter Sports, 3, 4, Captain, 4; Honor Student.

"Bert" is one of the intellectuals of whom we all boast. He ranks among the first in scholarship, and we must go right on and say, also in dramatics, and in winter sport activities. We may think others will succeed, we may expect others to win an illustrious career, but we know that "Bert" will. And we might add that his popularity has been, and should continue to be, commensurate with his achievements.

GEORGE DANIEL TURNER, A.B. "Dan"
Mapleton, Maine.

"Excuse my dust, please!"

Born May 1, 1905, Mapleton, Maine; Mapleton High School; Bates Student Board, 1, 2, 3, 4; Debating Editor, 3; Sophomore Prize Speaking, Honorable Mention; Press Club, 2, 3, Secretary-Treasurer, 3; English 4-A Players, 2, 3, 4; Lead in Phil-Hellenic Plays, 2, 4; Phil-Hellenic Club, 2, 3, 4, President, 4; Mirror Board, 4; Honor Student.

The worst thing we can say about this youthful prodigy is that he is very, very ambitious. We never expect him to work in a business office at $23 per, but we warn him that he is going too fast for the human mind. "Dan" is one of Monie's proteges and that means,—well, Monie never did pick a loser, not yet; and we don't think he ever will. (Dan doesn't either.)

NINA MADELEINE ULMAN, A.B. Monson, Maine

"In came Mrs. Fezziwig, one vast substantial smile."

Born June 17, 1900, Kotka, Finland; Monson Academy; Entre Nous; Cercle Francais, 2, 3, 4; Student Gov. Board, 4; Mirror Board; Y. W. C. A., Publicity Committee, 2; Conventions Committee, 3; Outing Club, Director, 2, 3, 4; Track, 1, 2, 3, 4, Captain, 1, 2, Manager, 3; Hiking, 2, 3, 4; Hockey, 1, 2, 3, 4; Volleyball, 1, 2, 3; Basketball, 1, 2, 3; Soccer, 1, 3; Athletic Board 3; Numerals; "B;" Medal.

Is there a single Ed or Co-ed on campus who doesn't know Terry? We doubt it! She is noted for everything, from being a staid member of Stu. G. to being the owner of the famous horse, Julius Rutsky. Can you conceive of a Chase Hall entertainment without Terry? Can we think of anyone who talks faster and says more? Our sincere love goes with you, Terry.

ETHAN EARL WARE, B.S. Washington, D. C.

"It is more blessed to be seen than to be heard."

Born November 29, 1900, Easley, South Carolina; Dunbar High School, Washington, D. C.; Y. M. C. A., 1, 2, 3, 4; Track squad, 3, 4; Outing Club, 4.

Earl has been so quiet and unobtrusive that it is exceedingly difficult to treat him as roughly as some of the rest of us. He prefers to give his opinion only when it is sought. For those of us who have sought it, he has poured it out abundantly on subjects ranging from fundamentalism in religion to the climatic conditions in Maine. Behind his reticence, there seems to be a clear purpose, a goal, for which he intends to strive. We wish him success in his attainments.

ELMER HAZEN WATSON, B.S. "Watty"
Norway, Maine

"He knoweth all things."

Born March 5, 1901, Norway, Maine; Norway High School; Politics Club, 3, 4, Secretary, 4; Chase Hall Administration, 2; Assistant Baseball Manager, 3; Jordan Scientific Society, 4; Mirror Board, 4; Honor Student.

"Watty" is the pride of Norway, and is very proud of his native town. Being such a shining light, it is no wonder that he sparkles and scintillates in Dr. Tubbs' Astronomy course. It is said that Elmer concocted 49 37/51 of the 100 questions which "Doc" propounded for our benefit and confusion. But that, as it isn't, it seems quite certain that "Watty" answered an even larger percentage of the esoteric problems. "Watty" not only is a star in Astronomy, but also is quite illuminating in Pa Gould's Star Chamber, or Pollister's School for Statesmen of yesterday. As far as we know "Watty" has not had a full minor in Co-education.

ELWIN LEANDER WILSON, A.B. Bethel, Maine

"I would rather be right than be President."—Clay

Born April 13, 1898, Bethel, Maine; Gould Academy; with 28th Division, U. S. Army overseas, 1917-1919; Chairman Y. M. C. A. Deputation Committee, 3, 4; Phil-Hellenic Club, 2, 3, 4; Military Science Club, 2, 3, 4, President, 4; Class Treasurer, 2; Phil-Hellenic Plays, 2, 4; Rifle Club, 3, 4; Ivy Day Poet, 3; Class Chaplain, Ivy Day, 3; Politics Club, 4; Assistant in Biblical Literature, 4; Phi Beta Kappa; Honor Student.

This man has, we believe, the real sense of duty, as true a devotion to the right as anyone we know. He is quiet and firm, popular and talented, modest and successful. His calmness and his spirit of fair play make him a man to lead in a crisis. Elwin, we all admire you, and hope that your influence may count in the future as much as it has here at Bates with us.

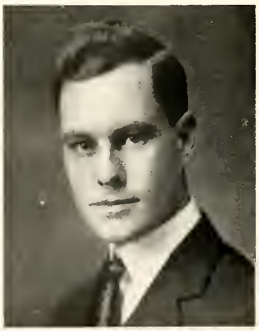

LAURA GEORGIA WARREN, A.B. "Lolly"
Lewiston, Maine.

"Her very frowns are fairer far
Than smiles of other maidens are."

Born November 18, 1901, Auburn, Maine; Jordan High School; Entre Nous; Deutscher Verein, 3, 4; Cercle Francais, 1; Dramatic Club, 3, 4; Athletic Board, 3, 4; Student Board, 3; Woman's Editor, 4; Y. W. C. A., Town Committee, 2, Cabinet, 3; Sophomore Debating Team; Bazaar Committee, 3; Hockey, 2, 3; Hiking, 2, 3; Volleyball, 1; 2d, 2, 3; Basketball, 2d, 2, 3; Soccer, 1, 2, 3; Numerals; "B."

We are certainly glad that Lolly is on campus this year and that her home is here in Lewiston. Her house is always open for our pleasures. Literally Laura can do anything from playing hockey to presiding as Woman's Editor of the Student. She is said to be "intensely feminine." Be that as it may, we know that she is intensely popular! The best wishes of '24 are yours, Lolly!

MARY GENN WORTHLY, A.B. New Gloucester, Me.

"Brevity is the soul of wit."

Born February 16, 1901, Guildhall, Vermont; Washington Academy; Entre Nous; Alethea, 2; Seniority, 4; Ramsdell Scientific, 4; Macfarlane, 4; Glee Club, 1, 2, 3, 4; Choir, 1, 2, 3, 4; Y. W. C. A.; Bible Study Committee, 2; Membership Committee, 3; Religious Meetings Committee, 4; Assistantship in English, 3, 4; Class Day Speaker; Honor Student.

It was a happy fact for us that Mary stayed out a year, for now '24 can claim her, and she is certainly worth claiming. Do you remember the night she presided at the Freshman initiation? Didn't you quake in your shoes, even if you were a Senior? Where would we be without Mary's music? She is one of the standbys at the library and in her leisure she reads English themes. Would that our homes were all as happy as is Room 46!

DEBORAH ALTHEA YOUNG, A.B. "Deb"
York Beach, Maine

"A witty woman is a treasure."

Born December 6, 1902, Portsmouth, N. H.; York High School; Entre Nous; Y. W. C. A., 1, 2, 3, 4; Outing Club; Hiking, 2, 3.

What are those girls laughing at? Why, it's Deb, of course, telling about the picture at the Empire and if we aren't very well self-controlled, we all get demerits for noise after ten. She and Terry make corking room mates, and you are always sure to find something doing in Room 23. Moreover, Deb is Captain of the Varsity football team of Rand Hall and surely is a worthy follower of her illustrious predecessor in that office. Deb is a most unconcerned person and thinks nothing of walking into Pa's class five minutes late, and she has the most original excuses! May your wit and good humor grow and increase, Deb!

ELTON STANLEY YOUNG, B.S. "Splash"
Auburn, Maine

"Oh, there are players whom I have seen play."—Shakespeare.

Born November 19, 1901, Auburn, Maine. Edward Little High School; Freshman Prize Speaking; Sophomore Debates; English 4-A Players, 3, 4; Business Manager Million Dollar Play, 2, 4; Debating Council, 2, 3, 4; Chairman of Bates-Oxford Debate Committee, 4; Politics Club, 4; Mirror Board, 4.

"Splash" is apt to delay just a bit, but he always reaches his objective. He knows business from both standpoints, theoretical and practical, as evidenced by his mastery of several economic textbooks and his management of dramatic and debating events. When he is not busy with finances, he can be a good actor, or a good debater.

"Splash" can do anything, if you find him the time, even can make love to a Child.

WILLIAM ERNEST YOUNG, A.B. "Bill"
Lewiston, Maine

"His words like so many nimble and airy servitors trip lightly about him at command."—Milton

Born March 25, 1902, Lewiston, Maine; Jordan High School; Varsity Debating Team, 1, 2, 3, 4; Debating Council Vice-President, 2, Secretary, 3, President, 4; Winner of Sophomore Debating Contest; Winner of Freshman and Sophomore Prize Speaking; Junior Exhibition, 3; Ivy Day Speaker, 3; Class President, 2; Politics Club, 3, 4; Mirror Board, 4; Delta Sigma Rho; Phi Beta Kappa; Assistant in English, 3, 4; Class Day Speaker; Honor Student.

Bill stands in our minds as a logical, clear-thinking speaker—one who can mingle persuasion and fact without difficulty. As mainstay of our debating teams for four years he has brought fame to himself and our Alma Mater by his brilliant work. There is, however, little thrill for him across the campus and even that trip to Wellesley did not impress him overmuch. A single reason explains this but how long the reason will remain single is more than we can say.

HELEN EDNA MURRAY

"No one has lived a short life who has performed its duties with unblemished character."

Born May 25, 1902, Lewiston, Maine; Jordan High School; Freshman Prize Speaking, Winner; Sophomore Prize Speaking, Winner; Entre Nous; Enkuklios; Committee for Junior Cook Book. Died August 15, 1923.

Helen was the real "pep" of the rest room the first two years. If there was any news on campus or off, Helen was the first to reach it and to relate it—and oh, how she could entertain us with her uproarious stories. She was always present at the feeds either in the rest room or at the Chop Suey. Her specialty was Public Speaking, and we are sure she enjoyed that class best of all. We have surely missed that wonderful, happy-go-lucky pal of ours.

KATHERINE BRANSCOMB DYER "Kay"

"The measure of human life is not its length, but how much we accomplish therein."

Born January 1, 1903, New Bedford, Mass.; Fryeburg Academy; Hockey; Captain Volleyball; Soccer. Died June 9, 1921.

Katherine Dyer was one of the most popular members of the class of 1924. She entered Bates as a Freshman in the fall of 1920, and straightway proved herself a jolly comrade and a true friend. A thorough athlete, she was known and respected for her good sportsmanship and fair-mindedness. On her early death, the college lost a true Bates woman, the class a loyal comrade, and we shall always remember her as a true and trusted friend.

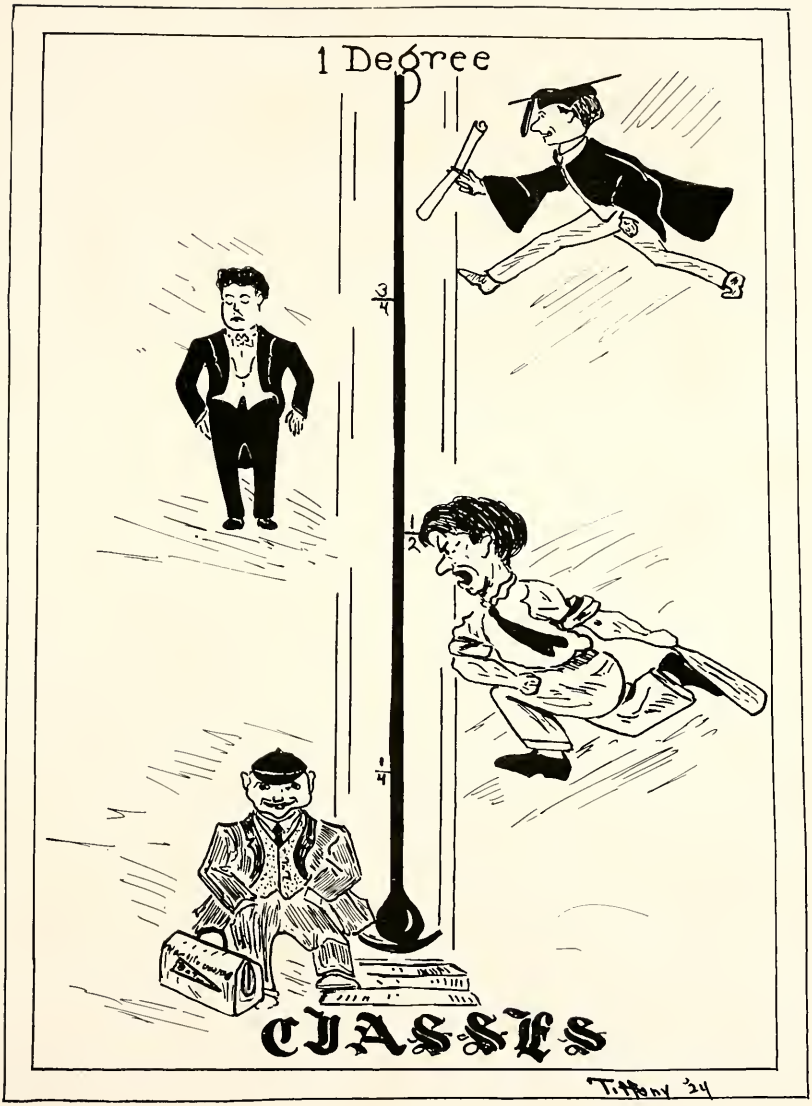
1 Degree
3/4
1/2
1/4
CLASSES
Tiffany '24

BATES COLLEGE

Officers of the Class of 1924

1924

President, SAMUEL MATTHEWS GRAVES
Vice-President, HELEN EUDORA BAKER
Secretary, EMMA ELIZABETH ABBOTT
Treasurer, ELBERTON JAY TIFFANY

1923

President, FRANK FLINT MCGINLEY
Vice-President, HELEN LORANA HAMM
Secretary, ELIZABETH RANDALL RICE
Treasurer, WESLEY DAVID GILPATRIC

1922

President, WILLIAM ERNEST YOUNG
Vice-President, ESTHER CHRISTINE KISK
Secretary, JANICE HOIT
Treasurer, ELWIN LEANDER WILSON

1921

President, WILBUR MARSH BATTEN
Vice-President, VERA LOUISE ELDRIDGE
Secretary, GRACE ROLFE HEBB
Treasurer, ROLAND BEMEIT LEIGHTON

Ivy Day Program, '24

Prayer	Elwin Wilson
Class Oration	William Young
Ivy Ode	Marcella Harradon
Ivy Day Poem	Elwin Wilson

Toasts

"The Faculty"	Edward Raye
"The Co-Eds"	Richard Stanley
"The Men"	Mildred Lincoln
"The Athletes"	Donald Rice
"The Prophecy"	Vera Eldridge
"Presentation of Gifts"	Randall Mennealy

Samuel M. Graves, *Toastmaster*

Wallace W. Fairbanks, *Chairman Ivy Day*

BATES COLLEGE

Class Day, 1924

Prayer	Elwin Leander Wilson
Oration	William Ernest Young
Class Hymn	Anne Belle Brookings
Class History	Mildred Elizabeth Lincoln
Address to Alumni	Frank Flint McGinley
Address to Halls and Campus	Janice Hoit
Prophecy for Women	Mary Genn Worthley
Prophecy for Men	Lester Eric Smith, Jr.
Farewell Address	Wesley David Gilpatric
Pipe Oration	Howard Noyes Lary
Ode	Marcella Myotis Harradon

Marshal, Richard Jackson Stanley

Class Ode, 1924

Tune: "Bonny Eloise"

Our Bates, how fair are thine ivy-laden walls,
  Thy campus, how hallowed and fair!
In the slumbering depths of thy dim and silent halls,
  What echoes of dreams linger there!
But sweeter, dearer we hold those mem'ries yet,
  Of friendships of long, happy hours,
That formed by thy hand, we shall ne'er forget,
  Dear Alma Mater of ours!

O, fondly, nobly thy duty thou hast met,
  We have visioned that field from afar,
And now as we stand at the threshold before,
  Thou art swinging the portal ajar.
O, fondly, nobly thy duty thou hast met,
  Thine ideals of service are ours,
We'll follow, follow, we shall ne'er forget,
  Dear Alma Mater of ours!

MARCELLA HARRADON.

Class Hymn

To the Tune of "The Evening Song of The Burning of Rome"

Oh radiant God, our Father,
Thou source of light and love,
We know Thee but to worship;
We know Thee but to love.
Far down the road before us
Are paths we do not know.
Oh guide us, keep us, Father,
In all the way we go.

We can but little serve Thee,
Our spirits are so small,
But to Thee, God and Father,
We give our life, our all.
Just as the stars of evening
Teach of a sun unseen,
So Father, may Thy children
Show forth Thy glory gleam.

ANNE BROOKINGS.

Phi Beta Kappa

Walter Vincent Gavigan
Sherman Johnson Holt
Linwood Benjamin Hilton
Robert Stickney Shaw
Harold Samuel Segal
Elwin Leander Wilson
William Ernest Young

Emroye Magwood Burns
Helen Sherman Chase
Mary Leona Dennison
Florence Elizabeth Hodgkins
Vivian Chase Milliken
Abbie Beulah Small
Dorothy Ricker

BATES COLLEGE

1924 Junior Exhibition

Emroye Burns was awarded first prize for her excellent delivery of an interesting subject, *After Bates What?* Carleton Burt captured the second prize with his essay, *Child Labor and the Supreme Court.* The other speakers were: Elizabeth Powers, *The Women of Today;* Marjorie Manser, *Conservation of Natural Resources;* Edward Raye, *A New Conception of Force;* Dorothy Secord, *Can Religion Be Taught?*; Richard Waddell, *Pan-American Relations;* Vivian Milliken, *Our New England Heritage;* Samuel Graves, *International Co-operation;* Louise Bryant, *Lest We Forget;* Walter Gavigan, *A Plea for American Literature;* William Young, *Peace Which Endures.*

1924 Senior Exhibition

Emroye Burns	*Bates Men as Leaders*
Carleton Burt	*The Cost of War*
Walter Gavigan	*Literature and Life*
Samuel Graves	*Work of Coolidge*
Robertine Howe	*Test of Civilization*
Donald Rice	*Eulogy of Roosevelt*
Harold Segal	*System of the Future*
Elmer Watson	*Maintenance of Peace*

1924 Honor Students

Honors In Language

Sherman Holt
Daniel Turner
William Young
Mary Dennison*
Florence Hodgkins*
Dorothy Ricker

Honors in Philosophy

Walter Gavigan
Harold Segal
Elwin Wilson
Helen Chase
Abbie Small†

Honors in Science

Linwood Hilton
Robert Shaw
Elberton Tiffany
Elmer Watson
Emroye Burns
Cynthia Corson
Mary Worthley

*Additional Honor in Philosophy.
†Additional Honor in Language.

BATES COLLEGE

Awards Won by Class of 1924

SCHOLARSHIP

Freshman Year

Sherman Holt
Esther Kisk

Sophomore Year

Edward Raye
Esther Kisk

Junior Year

Sherman Holt
Florence Hodgkins

COE SCHOLARSHIP

Sherman Holt

FRESHMAN GREEK PRIZE

Sherman Holt
Dorothy Ricker

SOPHOMORE ESSAY

Walter Gavigan

SOPHOMORE PRIZE DEBATERS

William Young
Louise Bryant

SOPHOMORE PRIZE DEBATING TEAMS

William Young
Arthur Pollister
Louise Bryant
Florence Hodgkins

FRESHMAN DECLAMATIONS

William Young
Helen Murray

SOPHOMORE DECLAMATIONS

William Young
Helen Murray

JUNIOR PRIZE SPEAKING

Emroye Burns
Carleton Burt

DELTA SIGMA RHO

Arthur Pollister
William Young
Janice Hoit
Louise Bryant

Assistantships

ARGUMENTATION

Edward Raye
William Young
Walter Gavigan

BIOLOGY

Rudolf Kempton
Arthur Pollister
Stanton Ross

CHEMISTRY

James Hurley
Victor Reed
Guy Rowe
Willard Tarbell

ENGLISH

Walter Gavigan
Mary Worthley

FRENCH

Florence Lemaire

GEOLOGY

Howard Lary

HISTORY

Vivian Milliken

GREEK

Helen Chase

MATHEMATICS

Linwood Hilton
James Hurley
Dorothy Lamb

PUBLIC SPEAKING

Samuel Graves
Wilbur Luce
Frank McGinley
Dorothy Secord
Louise Bryant
Emroye Burns
Robertine Howe

ECONOMICS

Oliver Baker

BIBLICAL LITERATURE

Helen Baker
Elwin Wilson

LATIN

Arthur Pollister
Pearle Huckins

SPANISH

Mary Dennison

PHYSICS

Linwood Hilton

EDUCATION

Florence Hodgkins

Class Officers, 1925

President, Erwin D. Canham
Vice-President, Evelyn W. Parkhurst
Secretary, Helen E. Hill
Treasurer, Thomas A. Reed

1925

WE,
1925,
(NOW Juniors)
KNOWING the fear
AND trepidation with which the
LOWER classes
VIEW our approach
TO the supreme
POWER which
WE shall
WIELD as
SENIORS,
AND knowing also the
APPREHENSION which sometimes
OBSESSES
SENIOR classes,
LEST they be leaving their
SACRED heritage of
PRESTIGE in
UNWORTHY
HANDS,
NOW desire to
POINT with
PRIDE to the following
ITEMS:
OUR athletes, and their record,
OUR debaters, and their ditto,
OUR rank wizards, and their dittos,
OUR social committees and their dittos,
OUR selves,
OUR nearly paid up $1,000,000 class pledge,
IN short,
OUR record.
IN view of the
FACT that we
HAVE done so well, and yet
HAVE been so modest, withal,
AND kind to those beneath us,
WE see no cause for
APPREHENSION in the ranks of
1924, 1926, 1927, 1928,
OR even among the faculty,
A body which we have invited
TO co-operate with
US in making the next one a
BIG
YEAR.
SENIORS,
FAREWELL!
CLASSMATES,
EXCELSIOR!

BATES COLLEGE

Ivy Day Program, 1924

Toastmaster, ERWIN D. CANHAM

Music

Prayer	HERBERT B. MORRELL
Class Oration	FRANK E. DORR

Toasts

The Faculty	KENNETH C. CONNOR
The Co-eds	HAROLD B. SIMPSON
The Men	KATHERINE C. BURKE
The Athletes	DONALD A. HALL

Music

Prophecy	CAROLINE R. WELLS
Gifts to Women	JOHN F. O'CONNOR
Gifts to Men	GRACE F. GODDARD

Marshal, CHARLES E. WOODMAN

Awards Won by Class of 1925

Scholarship Freshman Year

Frank E. Dorr
Louis E. Walton
Dorothy W. Clarke

Scholarship Sophomore Year

Erwin D. Canham
Frank E. Dorr
Dorothy W. Clarke

Freshman Greek Prize

Frank E. Dorr
Dorothy W. Clarke

Sophomore Prize Essay

Dorothy W. Clarke

Delta Sigma Rho

Erwin D. Canham
George C. Sheldon
Herbert B. Morrell

Public Speaking, 1922

Gladys J. Leahey
Erwin D. Canham

Public Speaking, 1923

Kirby S. Baker
Gladys J. Leahey

Sophomore Prize Debaters

Kirby S. Baker....
George C. Sheldon
Frank E. Dorr
Eleanor F. McCue
Elsie F. Brickett
Ruth Nutter

Sophomore Prize Debaters

Erwin D. Canham
Eleanor F. McCue

Assistantships

Argumentation

Erwin D. Canham

Biology

Frank E. Dorr
Adelbert H. Googins

English

Gladys W. Hasty
Dorothy W. Clarke

Greek

Frank E. Dorr

Mathematics

Loring Additon
Albert H. Dimlich
Raymond K. Jones

Philosophy

Priscilla E. Frew

Public Speaking

Douglas F. McDonald
Thomas A. Reed

Physics

Carroll P. Bailey

BATES COLLEGE

Class of 1925

Class Roll

Additon, Ralph Loring
Archibald, Clarence Henry
Bailey, Carroll Plummer
Bailey, Hamilton Reed
Bartlett, Morton Covell
Boukis, Euterpe
Brackett, Grace Winn
Brickett, Elsie Furbush
Brock, Mary Nutter
Brown, Harriet Vardis
Burke, Katherine Colby
Burns, William Vincent
Burrill, Meredith Frederick
Canham, Erwin Dane
Canty, Augustus Tallman
Carter, Raymond
Chadbourne, Philip Henry
Chamberlin, Florence May
Chandler, Robert Gordon
Chisholm, Clifford Vining
Clark, Clarence Hobart
Clarke, Dorothy Wight
Connor, Charles Kenneth
Cook, Florence Louise
Corey, Ralph Lyons
Crie, Ethel Henrietta
Daker, John
Diehl, Charles Henry
Diggle, Verna Elisabeth
Dimlich, Albert Henry
Dorr, Frank Edward
Dow, Lawrence Edward
Eames, Alice Louise
Elliott, Grace Evelyn
Elwell, Marie Annie
Emerson, Lelia Ethelind
Everett, George Albert
Fellows, Urban William
Fletcher, Cornelia Esther
Fletcher, Gerald Miranda
Fogg, Mary Katherine
Freelove, Alvin Whittier
Frew, Priscilla Elizabeth
Garner, Ruth Evelyn
Gates, John Hobart
Gillespie, Michael Bernard,
Gilman, Drew Butterfield
Goddard, Grace Fuller
Googins, Adelbert Henry
Gordon, Alice Antoinette
Hall, Donald Andrew
Hamilton, Ralph
Hasty, Gladys Winifred
Henry, Gerald Waldron
Hill, Helen Elizabeth
Hoyt, Dorothy Priscilla
Huntington, Holman Thomas
Ingalls, Hazel May
Inouye, Fujio
Jones, Raymond Kenneth
Jordan, Bernice Mildred
Jordan, Elizabeth
Kenny, Dana John
Knight, Herbert Hastings
Lange, Nellie May
Lawrence, Everett Ray
Lindsay, Evelyn Cole
Looke, Hazel Ruth
Lord, Eloise Florence
Lovelace, Helen Maidment
MacDonald, Douglas Simpson
McCue, Eleanor Lord
Marsh, Ruth Lucille
Martin, Arthur Perry
Martin, Clyde Parkman
Mayhew, Bernice
Mennealy, Thomas Randall
Merrill, Kenson Dearborn
Miller, Carl Harold
Miller, Erwin Edward
Moore, Blake Carleton
Morrell, Herbert Beaumont
Morrill, Carleton Edwin
Moulton, Arthur Lunt
Mowry, Elsie Louise
Nutter, Ruth
O'Connor, John Francis
Oxton, Ralph Keller
Parkhurst, Evelyn Wilma
Peterson, Arvid Conrad B.
Pierce, Marion
Price, Ralph Frederick
Ramey, Alton Earle
Ramsdell, Earle Howes
Reed, Ada Pratt
Riley, Mildred Esther
Rowe, Franklin Dana
Rutsky, Julius
Scott, Roscoe Springer
Segal, Lillian Ethelynd
Shapiro, Leah
Sheldon, George Crosby
Simpson, Harold Best
Simpson, Lois Madelyn
Small, Ellen Elizabeth
Snow, Annabel Kelsey
Snyder, Harold Byron
Stanley, Clifton Vincent
Stanley, Doris Elizabeth
Stanley, Mildred Sylvia
Stevens, Willard Jesse
Stone, Katherine Addie
Twombly, Arthur Shapleigh
Walker, Alice Leslie
Walton, Lewis Edgecomb
Warren, Avis Elizabeth
Wass, Ruth Letitia
Wells, Caroline Rebecca
Wells, Lucy Martha
Wilson, Melville
Wilson, Stanley Erwin
Woodcock, Rubie Christine
Woodman, Charles Everett

Class Officers, '26

President, Roy U. Sinclair

Vice-President, Beatrice E. Wright

Secretary, Margaret Lombard

Treasurer, Ronald A. Perham

Oh! to be a Sophomore. How good that sounded to us, and how we, as lowly Freshmen, liked to say it. We dreamed of big things and how we would feel when we were able to look upon the new Freshman Class, as carefully as the Sophomores had watched every movement we made. We thought of seeing them wander across the campus, with their little red caps. We thought of them living in constant fear of the "vibrating and persuasive paddle." But now it is all over. We are Sophomores. We are now looking forward to being considered upper-classmen. And how good that will seem, because you know there is an extra step between the Freshman and the upper-classman. But we have almost completed it now. And it has come and gone all too quick. Before we realize it we will be gone from college, but while we are here and after we go, "we of 1926" hope to do things that will make us worthy of our Alma Mater.

Sophomore Prize Speakers

The prizes were awarded to Joseph Alphonse James with *The Haywood Trial—Plea for the Prosecution*, and Miss Ruth Chesley with *And So Today*. The other speakers were: Sylvia Elizabeth Meehan, *Cigarette, a daughter of France;* John Preston Davis, *America's Problem;* Margaret Emeline Hanscom, *The White Ships and the Red;* John Lewis Miller, *Extract from "The Dartmouth College Case;"* Madelene Grant Chapman, *The Prodigal Son;* Iwao Matsunaga, *Extract from Conciliation Speech;* Gwendolen Purington, *Bird's Fairy Tale;* Joseph Lynn Herrick, *The Haywood Trial—Plea for the Defense;* Eleanor Coolbroth Sturgis, *The Old Squire's Death;* Harold Harmon Walker, *The Haywood Trial—Plea for the Prosecution;* Iver May Stilphen, *The Soul of the Violin;* John Elmer Frazee, *The Dreamer.*

Class Roll, 1926

Virginia Whittier Ames
James Peter Anapas
Erma Louise Andrews
Richard Nichols Anketell
Ruth Alberta Atherton
Lawrence Pierce Bagley
Cris Ruth Barden
Sarah Louisa Benson
Ralph Lewis Berube
Charles Roland Boothby
Laura Emeline Brooks
Winfield Scott Brown, Jr.
John Joseph Busch
Evelyn Ini Butler
Diana Carmen Cailler
Wilma Evelyn Carll
Eric Byron Chandler
Warner Smith Chandler
Madelene Grant Chapman
Raymond Briggs Chapman
George Hilton Chase
Ruth Chesley
Aletha Louise Childs
Edna Mildred Childs
Lois Pearle Cox
Roland Ernest Currier
Ruth June Curtis
John Preston Davis
Lester Neal Davis
Dorothy Geraldine Dumais
Mara Elizabeth Dunning
Wilbur John Dunphy
Irene Hazel Dwelley
Inez Gertrude Farris
Welton Price Farrow
Ruth Augusta Flanders
Joseph Paul Folsom
John Elmer Frazee
Arline Nevers Frost
Donald Giddings
John Flint Gilman
Reginald Williams Glidden
Emery Stevens Goody
Ercell Mark Gordon
Fay Eleanor Gordon
Waitie Delma Gordon
Warren Herbert Gould
Paul Judson Gray
Elsie Lucile Greene
Aurelia Griffin
Dorothy Evelyn Griggs
Muriel Estelle Hamilton
Margaret Emeline Hanscom
Joseph Lynn Herrick
Joseph Edward Hickey
Lawrence Roger Hickey
Doris Priscilla Hill
Geneve Harriett Hincks
Charles Bernard Hinds
George French Hodgkins
Durward Holman
James Albert Howell
Lindley Webb Hubbard
John Joseph Hussey, Jr.
George Francis Jackson
Joseph Alphonse James
Herbert Dyer Johnson
Ruth Ermina Johnson
Malcolm Willison Jordan
Richard Henry Kannally
John Bernard Karkos
Orpha Virginia Killeran
Milton Donald Kittredge
Albert Parker Knightly
William Andrew Knipe
Catherine Frances Lawton
Gladys Julia Leahey
Annie Esther Leavitt
Earle Methuen Leighton
Arthur Anthony Leonardi
William Francis Lewis
Hazel Beatrice Lindsey
Margaret Lombard
Christine Louise Lovell
Malcolm Jenney Luce
Alberta Bancroft MacQueen
Allen Lord McCue
Henry Francis McCullough, Jr.
Edward Raymond McDonough
Beatrice Catharine McGrath
Mary Adaline McLaughlin
Ada Mandelstam
Ethel Marie Manning
Iwao Matsunaga
Frank Merton Maxim
Sylvia Elizabeth Meehan
Lester Winfred Mildeberger
John Lewis Miller
Gladys Elizabeth Milliken
Harvey Erwin Mitchell
Thomas Francis Monaghan
Donald Wilder Moore
Alvin Alward Morrison
Millicent Ellen Moshier
John McHoffie Newlands
James Leo O'Hara
Hester Marion Ordway
Joseph Miles Owens
Ellen Purinton Parker
Stacy Lombard Peck
Ronald Alfred Perham
Dorothy Elizabeth Perkins
Hillis Delta Pettengill
Madeline Gertrude Potter
Edward Bernard Pratley
Dorothy Cummings Priest
Lloyd Vernon Procter
Gwendolen Purington
Reginald Webster Ray
Marguerite Pearl Reed
Maurice Rhuland
Marion Joyce Ripley
Emily Salome Roberts
Arthur Woodbury Sager
Frank Sanella
Lawrence Almont Sawyer
Lois Blanchard Sawyer
Lorena Clark Scott
Ray Upton Sinclair
Elizabeth Marion Smalley
Eleanor Alexander Smith
John Joseph Smith
Ruth Ardelle Southwick
Carolyn Mildred Stackpole
John Prince Stanley, Jr.
Helene May Stearns
Elizabeth Stickney
Ever May Stilphen
Lucia Avis Stoddard
Stanley Irwin Stuber
Eleanor Coolbroth Sturgis
Alice Theresa Hildagard Swanson
Loraine Evelyn Taylor
Ursula Elizabeth Tetreau
Charles Parsons Thomas
Leland Lloyd Thurlow
Marcus Allen Torrey
Newell Francis Townsend
Alton Parker Tracy
Alice Evangeline Tubbs
Russell Chase Tuck
Ola George Veazie
Chester William Walker
Harold Harmon Walker
Cyril Giddings Ward
Ronald Lee Waterman
Jennie Louvisa Welch
Dorothy Valerie Wellman
Aurelia Edna Wentworth
Byron Frederick Wilcox
Dorothy Janette Williams
Stanley Sullivan Williamson
Russell Garner Wills
Everett William Wood
Katharine Wyman Worthley
Beatrice Evans Wright
David Wyllie
Ivy May Young
James Young, Jr.

BATES COLLEGE

Officers, 1927

President, JAMES W. BAKER
Vice-President, LUCY K. BRENEMAN
Secretary, BERTHA F. WEEKS
Treasurer, FRANCIS K. PURINTON

We, the class of 1927, are very proud to boast of our numbers, for we are the largest class which has ever entered Bates.

We hope that we have conducted ourselves with the modesty which becomes a green Freshman. We have earnestly striven to live up to the expectations of both faculty and upper-classmen, and we appreciate their interest in us. They have implanted the real Bates spirit in our hearts.

The uniqueness of our class is shown in our one hundred and ninety-six members as well as the fact that many of our members are taking part in various activities.

During the next three years of our educational training, we hope to continue in the way which our elders have sought to lead us. When our graduation in 1927 comes around we hope that we will be as worthy as those who are receiving their degrees this year.

We are glad that we are members of the class of 1927 of Bates College!

Freshman Prize Speaking

The annual Freshman Prize Speaking Contest was held on March ninth, in Hathorn Hall. Great interest was evinced by both participants and friends, and the work of all of the contestants was of a very high order.

Miss Lucy Fairbanks of Lewiston, and Mr. Fred Googins of Portland, were unanimously adjudged the winners.

There follows a list of the speakers and their subjects in the order in which they appeared on the program.

"Compromise of Principle," Edwin Arthur Goldsworthy.
"Flag of England," Nathalie Benson.
"A Vision of War," Bernard Benjamin Solar.
"The Shadow Child," Jessie Bell Robertson.
"It Can Be Done," Fletcher Louis Shea.
"De Ol' Banjo," Aline Johnson.
"The Dreamer," Fred Trowbridge Googins.
"Fleurette." Katherine Virginia Thomas.
Extract from "The Oration on the Crown," Efthimios Cousinos.
"Hager," Lucy Fairbanks.
"A League for Peace," Elmer Wilton Campbell.
"Alma Mater," Frances Rogers Cutler.
"The National Flag," Leon Rowe Townsend.
"Mandelay," Marion Arlene Peabbles.

BATES COLLEGE

Class Roll, 1927

Gilbert Edwin Adams
Alice Dow Aikens
Julia May Anderson
James Wingate Hixson Baker
Robert Brockington Batten
Emile McKinley Beekman
Helen Frances Benner
Nathalie Benson
Alton Estey Black
Robert Bloom
Victor Henry Bowen
Floyd Earle Brackley
Hollis Dean Bradbury
George Albert Bradford
Marjorie Eveleth Brann
Marion Brawn
Lucy King Breneman
Ronald Perkins Bridges
Arthur George Brown
Theodore Manning Brown
Donald Prince Bryant
Joseph Aylward Budreau
William Howard Bull
Sibyl Hertha Bumpus
Florence Irene Burck
James Michael Burke
Phyllis Barbara Burnham
Elmer Wilson Campbell
Gertrude Elizabeth Campbell
Ruth Eleanor Canham
Doris Greely Chandler
George Henry Chick
Donald Pierce Cobb
Hugh LeRoy Conant
Muriel Taylor Coolidge
Ogareff Clair Coumont
Efthimias Couzinos
Marion Josephine Crosby
Frances Rogers Cutler
Roy Liston Davis
Leon Franklin Densmore
Robert Martin Diehl
Maurice Jerome Dionne
Edna May Donglass
William Matheson Dunbar
Mary Elizabeth Eaton
William Theodore Eld
Donald Austin Ellis
Margaret Audrey Estes
Dwight Foster Evans
Lucy Fairbanks
Mamie Estelle Farris
Martha Wilmouth Fletcher
Helen Elizabeth Foss
Helen Frances Fowler
Richard Alden Frye
Raynold Lee Fuller
Bernard Henry Gagnon
Mary Elizabeth Geary
Alden Batchelder George
Randall Harding Gifford
Lauren Henry Gilbert
Shirley Octavia Gilbert
Elliott Shaw Gilman
Dorothea Irma Godfrey
Edwin Arthur Goldsworthy
Fred Trowbridge Googins
John Percy Graves
Grace Elizabeth Hall
Marion Esther Hall
Bernice Ella Hamm
Florence Marian Hancock
Michael Joseph Harkins, Jr.
Lida Trafton Harmon
Harriet Ruth Harrington
Ralph Everett Haskell
Nettie Bernice Haskins
Reginald Holly Haskins
Cecil Hatch
Julian Wyman Hathaway
James Henry Hawes
Charlotte Haynes
Ruth Cumpston Heald
Lucille Fuller Hicks
Roger Thomas Hintze
Helen Belle Hobbs
Stillman Moulton Hobbs
Augustus Mayhew Hodgkins
Edward Winfield Holland
Henry Perkins Hopkins
Ruth Watson Hopkins
Dorith Elizabeth Horr
Ella Josephine Hultgren
Grace Leslie Hussey
Earl Hutchinson
John Coffey Hylan
Farrell Carleton Ingalls
Frederick Evans Irish
Leone Beryl Irish
Bertha Louise Jack
Victor Bernard Jacobson
Adelbert Marrow Jakeman
Anthony Jecusco
Ezekiel Emmanuel Jewell
Aline Johnson
Dorothy Arlene Jordan
Elizabeth Chandler Jordan
Edward Walter Juhr
Edward John Kilbride
Byron Kimball
Albert Frederick King
Perley Eugene Knight
Frank Peter Kreiger
Bernard Arthur Landman
Almon Gardner Lane, Jr.
Charlotte Amy Lane
Wyland Fenway Leadbetter
Irene Dorothy Leahey
William Benjamin Ledger
Charles Leavitt Lee
Celeste Lombard
Bertha Estelle Looke
Corinne Viola Lord
John Malcolm Loring
Elmer Frederick Low
Jeanne Marie Low
Alberta Harriet McCain
Elsid Guy Mattor
William Harry Maxwell
George Hollis McGinley
Delwin Frank Merrill
Jack Mooney
Reginald Cecil Morrell
Ruth Elizabeth Moses
Ellsworth Reynolds Mossman
Julian Ash Mossman
Paul Robert Nelson
George Osgood
Esther Carolyn Owens
Clarence Coleman Packard
Donald Hollis Packard
George Cline Page
Ruth Irene Parsons
Charles Stanley Peabbles
Marian Arlene Peabbles
Herman Whittier Pearson
Bernard Carl Peck
Grace Ione Penley
Ida Crosman Pettengill
Amanda Whitney Poore
Francis Knowles Purinton
Charles Barington Ray
John Fennell Reilly
Jessie Bell Robertson
Esther May Sanborn
John Humphrey Scammon
Eric MacKenzie Secord
Eleanor Frances Seeber
Fletcher Louis Shea
Elizabeth Shorey
Gordon Leland Skillin
Charles Albert Small
Allan Bunker Smith
Harry Willard Snow
Paul Elmer Snow
Bernard Benjamin Solar
Lillian Charlotte Stevens
Miriam Lydia Stover
Lillian Bessie Swan
Mary Elizabeth Swett
Eva Alice Thayer
Katherine Virginia Thomas
Lucille Melvina Toothaker
Ellonise Nye Townshend
Leon Rowe Townshend
Alfred Edward Tracey
Ruth Margarite Tremblay
Ralph Mosher Trott
Stanley Fobes Wade
Olive Elizabeth Wagner
Earle Bryan Watson
Bertha Fuller Weeks
Ralph Chandler Welch
Charles Lloyde Whynot
Elizabeth Virginia Williams
Bennett John Williams, Jr.
Arthur Allison Wills, Jr.
Lottie Ellen Wilson
Richard Henry Wing
Gwendolen Louise Wood
Catharine Endora Woodsum
Francis Carroll Young
Frederic Harold Young
Charles Francis Young

Publication and Administration

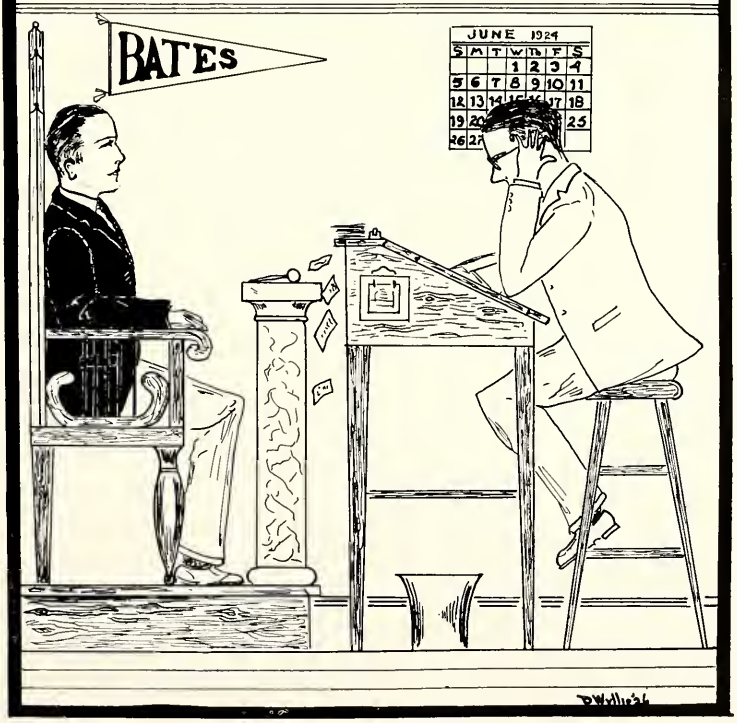

the 1924 MIRROR

"Mirror" Board

Editor	Walter Gavigan
Business Manager	Wallace Fairbanks
Society Editors	Herman Faust, Louise Bryant
Associate Editors	Sherman Holt, Daniel Turner, Carleton Burt
Literary Editor	Arthur Pollister
Sporting Editors	Rudolf Kempton, Terry Ulman
General Editors	Donald Rice, Mildred Lincoln
Biographical Editors:	

Biographical Editors

Elton Young, William Young, Waldo Reis, Richard Stanley, Elmer Watson, Lester Smith, Henry Rich, Janice Hoit, Marcella Harradon, Robertine Howe, Nellie Bannister, Phyllis Sawyer, Abbie Small.

The Class of 1924, during the four years that they have spent at Bates, have introduced many innovations. Although *The Mirror* is a yearly institution at Bates it reflects the ingenuity of the class that is responsible for its publication. Through co-operation, backed by creative vision and sound business managership, this year's Board has been able to publish what they believe is a better type of college year book. Their one plea is that the readers of this annual, if displeased with the new and individual features that have been introduced, will at least give them credit for making an attempt to usher in an era of better things.

the 1924 MIRROR

Student Board

Editor-in-Chief	SAMUEL M. GRAVES, '24
Managing Editor	PAUL O. LIBBY, '24
Business Manager	WALLACE W. FAIRBANKS, '24
News Editor	ARTHUR W. POLLISTER, '24
Sporting Editor	JOHN F. O'CONNOR, '25
Debating Editor	GEORGE D. TURNER, '24
Women's Editor	LAURA WARREN, '24
Literary Editor	WALTER V. GAVIGAN, '24

Associate Editors:

MARCELLA HARRADON, '24, RUDOLF KEMPTON, '24, WALDO REIS, '24, ELSIE BRICKETT, '25, ERWIN D. CANHAM, '25, KENNETH CONNER, '25, RICHARD E. POLLISTER, '24, FLORENCE COOK, '25, FRANK DORR, '25, GRACE GODDARD, '25, DONALD HALL, '25, GLADYS HASTY, '25, ROSCOE SCOTT, '25, LEWIS WALTON, '25, DAVID WYLLIE, '26, CHARLES BOOTHBY, '26, JOHN DAVIS, '26, ELMER FRAZEE, '26, JOHN L. MILLER, '26, ETHEL MANNING, '26, SYLVIA MEEHAN, '26

Advertising Manager	STANTON ROSS, '24
Assistants	HAMILTON BAILEY, '25, GEORGE SHELDON, '25, GEORGE JACKSON, '25, THOMAS REED, '25.

The year during which The Student has been under the guidance of the class of 1924 was marked by great success. Not only was the influence of the Student extended on the campus, but much exchange work was done by means of which Bates activities were communicated to many other colleges and preparatory schools.

The patriotic service of The Student in support of the Million Dollar Drive and the Gym Fund was particularly marked. The editorial columns were noted for their intense patriotism, and no worthy activity was too small to receive enthusiastic Student support. Its enthusiasm was infectious.

Noteworthy features of the paper were found in its Athletic column, conducted in "big time" fashion by John O'Connor; the Women's and Off Campus columns, conducted by Laura Warren; and last but not least, the literary "Jottings" of Walter V. Gavigan.

Student Council

Officers

FRANK F. MCGINLEY, '24, *President*
WALLACE W. FAIRBANKS, '24, *Vice-President*
RALPH L. COREY, '25, *Secretary-Treasurer*

The Bates College Student Assembly became an active organization on the Campus in 1910, and every male member of the student body in good standing is a member. The officers of the Assembly are the members of the Student Council, composed of ten men; four from the Senior Class, three from the Junior Class, two from the Sophomore Class, and one from the Freshman Class; all of whom hold office by virtue of popular election by the members of the Assembly.

The Council has full power to act in all matters pertaining to the interests of the male portion of the student body. It is also the duty of the Council to foster friendly relations among the students in general. It has the responsibility of adjusting the Freshmen to their new environment; to meet the men of the Freshman Class and to explain their duties to the college; to control their relations with the three upper classes, in particular those with the Sophomore Class; and finally to secure for all students, co-operation, justice, and the unrestricted enjoyment of their individual rights while at Bates.

It has been the aim of the Council for 1923-1924 to be more than merely a governing body. The Council has endeavored to inject a few more of the principles of sportsmanship and fair play into all Campus activities, and because of the splendid enthusiasm that has been prevalent in all phases of College life this year, the Council feels that it has been successful. It also appreciates the fact that such a spirit would have been impossible but for the hearty co-operation of both faculty and student body.

Student Government

Officers

President, Elizabeth T. Powers
Vice-President, Rubie C. Woodcock
Secretary-Treasurer, Mildred S. Stanley

This spring marks the end of the third year of the existence of Student Government for women on the Bates campus. It has now become a well-established and well-functioning institution of the college. The Bates association is a member of the Intercollegiate Organization, and thereby has the privilege of sending representatives to the annual Eastern Conference.

The Judiciary Board feels that whatever success has been achieved during the year has been made possible to a great degree by the fine spirit of hearty co-operation of both faculty and student body, and that it is only by the presence of this spirit that the principles of such an organization can be carried out.

The Commons Committee

WILBUR BATTEN, '24, *Chairman*
JOSEPH COGAN, '24
ARTHUR SCOTT, '24
RALPH F. PRICE, '25, *Secretary*
LEE SPILLER, '24
RALPH PRICE, '25
JOSEPH P. FOLSOM, '26
MRS. EVA ENGLEMAN, *Manager*
HARRY ROWE, *Faculty Adv.*

Owing to Harry Rowe, our Faculty Adviser, who has worked unceasingly for the welfare of the Commons, and Mrs. Engleman, our very capable and thoughtful manager, the Commons has again been successful financially and the food has been most excellent. Too much cannot be said in regard to the esteem with which "Mother" Stevens is held by the men because of her tireless efforts to make things as congenial as possible.

In the last analysis, the success or failure of the Commons depends almost wholly upon the support accorded it by the student body, and thus the real reason for this year's success is told in a nutshell.

College Choir

Officers

President, HERMAN O. FAUST
Vice-President, EMMA E. ABBOTT
Librarian-Sect'y, MEREDITH F. BURRILL
Director, EDWIN L. GOSS

The college choir, although not a college society in a strict sense, is an organization that affords an opportunity to students who aim to further their musical education. It differs somewhat from the college clubs in that it is a part of the college curriculum. Credit is given for each semester's work and counts towards graduation credits.

For several years, it has been the policy of the choir to render an Easter Cantata. This year, early in March the choir rendered, "The Seven Last Words Of Christ"—by Theodore Dubois. A large and appreciative audience attended this Lenten service, filling the chapel to more than its capacity.

We were unusually favored by obtaining three of the best soloists in the state: Mrs. Eva F. Spear—sopranoist, Fred A. Clough—baritone, and Vance W. Monroe—tenor. These artists rendered solos, duets, and trios, in conjunction with the college choir, in a very commendable manner. These artists were ably assisted at the organ by Mrs. Cecelia C. Goss whose rendition of "The Processional to Calvary" was soul-inspiring.

This cantata was most masterfully interpreted under the direction of the choir director, Mr. E. L. Goss. Mr. Goss is recognized in Maine music circles as one of the most competent choir directors in the state. Too much credit cannot be given to Mr. Goss for his untiring efforts in promoting musical interests both in the college and in the two cities. The college is very fortunate in being able to obtain the services of so able a director.

Young Men's Christian Association

(Heads of Departments and Committees)

Administration, FRANK E. DORR, '25
Office, PERHAM, '26
Membership, DORR, '25
Publicity, TIFFANY, '24
Religious Education, HERBERT B. MORRELL, '25
Meetings, MORRELL, '25
Voluntary Study, GOOGINS, '25
World Fellowship, DORR, '25
Campus Service, CLARENCE E. GILPATRIC, '24
Handbook, GAVIGAN, '24
New Students, GRAVES, '24
Chase Hall, C. GILPATRIC, '24
Entertainment, FAIRBANKS, '24
Book Agency, FLETCHER, '25
Employment, STUBER, '26
Community Co-operation, C. WALTER JOHNSON, '24
Deputations, C. WILSON, '24
Church Relations, JOHNSON, '24
Industrial, W. LUCE, '24

Looking back over the work done by the Christian Association in the past year, we believe that it is a worth while activity connected with the college man's training. We tried first of all, as the time neared for the opening of college, to help the incoming class to adapt themselves to their new environment. Handbooks were sent to them in the late summer.

These small books are nicknamed the "Bates Bible," and they introduce and acquaint the new members of our student body with some of the activities, customs, and ideals of Bates. When they arrived in Lewiston in September, many of them were met by upper classmen and shown the way to the place that has so much to do in training them for life's task. On the first night after their arrival the Y. M. gave a Stag Reception to the freshmen men, to let them become acquainted with some of the upperclassmen. On the following Saturday the Y. W. and the Y. M. gave a joint reception to the members both men and women in the Freshman Class. A few weeks later the Freshman Class as a unit took the annual class ride. All of these activities tend to make the new citizen of our college feel at home, and he begins to be proud of and loyal to his Alma Mater.

Another phase of our year's work that deserves special mention is that of entertainments. The committee in charge have had moving pictures at Chase Hall every Saturday night. The pictures shown have been the best that could be had. Following the pictures until ten o'clock there was dancing. The average attendance for the year has been one half the student body on campus. This entertainment has helped to keep the student body on campus and to build college spirit.

Our employment bureau helps to maintain the custom of the college, that a man can work his way through if he only wills it. Through our office one hundred and fifty odd jobs have been filled and thirty permanent positions.

Although the social part of our program is important, the religious part of a Young Men's Christian Association is of primary importance. This religious education includes Voluntary Study groups, weekly meetings, some idea of needs of the Near East and the students of Europe, and series of meetings by A. Herbert Gray and Rev. Harold C. Phillips. Our six-forty-five meetings every Wednesday night have been good. Some of the talks given in these meetings by people in our city and from outside will not soon be forgotten, such as: Coach Cutts, "Character Football Team"; Professor W. B. Mitchell, "The Strength of Ten"; Kingsley Birge, "The Near East"; "Doc" Richan, "Keeping Close to the Dynamo"; Mr. Phillips, "The Voices of Silence"; Mayor Cummings, "The Christian must get into Politics"; Jeff Smith, "Real Christianity"; "Spike" McCormick, "Our Graduate Schools of Crime." Rev. H. C. Phillips and A. Herbert Gray in their series of talks helped to make us feel that there was power in prayer and religion to help us in doing the work that we are living to do. Through the World Fellowship plans, the real religion of the student body, as Jeff Smith would say, received a test.

To help train men for Christian Association leadership, conferences are held in states and even in national groups. Students get together, realize that they are not working alone and they get power to push on and on as a part of a great movement. The Quadrennial Student Volunteer Convention is held every four years for Christian student leaders. Last December the Y. M., Y. W. and Student Volunteers sent four men and three women to the conference held at Indianapolis. They were Helen Lovelace, Helen Hill, Helen Hamm, Frank Dorr, Harold Walker, Stanley Stuber, and Harold Mayo.

Thus through welcoming of freshmen, entertainment, employment, religious education, the Young Men's Christian Association strives to learn Christ's idea of friendship and service.

We are given life to serve. As we look about for one to show us what real service is, we do not have to go beyond the bounds of the graduates of our college. When we learned of Wayne Jordan's death in China, where he had worked as a missionary, we were glad and proud to think of him as a graduate of Bates. May we learn from his life that idea of service to others in whatever we undertake.

"Lives of great men all remind us,
We can make our lives sublime."

Y. W. C. A.

President	Helen Hamm, '24
Vice-President	Vardis Brown, '23
Treasurer	Elizabeth Rice, '24
Secretary	Beatrice Wright, '25
Undergraduate Representative	Evelyn Parkhurst, '23

Wednesday is Y. W. night at Bates. No matter what else comes during the week, Y. W. holds its devotional service after dinner on Wednesday night. The cabinet, composed of the above officers and nine committee chairmen, meets on Wednesday, too, after the association meeting. A slight delay was caused this year from the necessity of electing a new president to fulfil the office to which Geraldine Smith was elected and who, because of deep misfortune in her home, was unable to remain as leader. After this delay, the cabinet began in earnest, as the guiding body of the association, to carry out plans and suggestions made at the annual house party held this year at Freeport.

Maqua Conference

Twenty-two Bates girls at Maqua this last year—one of the largest delegations present at this splendid conference on the shores of Thompson's Lake. And didn't we enjoy ourselves! How can we ever forget the

tennis games in the boiling sun, the races and stunts in the water enjoyed fully by delegates and leaders alike. Miss Young as she sat before the fire and told Brer Rabbit stories in a manner all her own, and Mr. Fosdick, who was so helpful in his lectures on Christian fundamentals.

It was the perfect blending of the serious with the frivolous, classes with sport, that made Maqua a glorious lasting memory in the heart of every delegate.

Special Helps For Freshmen

It is with joy that the upperclass girls look forward to the welcoming of a new class each fall. Letters are written during the summer to all incoming Freshmen through the Y. W. "sister" plan. Handbooks are sent every year to enable the Freshmen to get a glimpse of Bates customs and traditions before they really become a part of the Bates family. On the day of arrival in September, Y. W. girls meet all trains and see that the new girls are cared for in the best possible way. The first event of our official welcome is the reception on Mt. David when in a truly wholehearted manner the Freshmen are welcomed by faculty and upper class girls. On the first Saturday night the Y. M. and Y. W. co-operate in giving a reception to all Freshmen, men and women, in Chase Hall. Perhaps the happiest event of all is the class ride, an all day picnic at Lake Auburn, where the boys and girls begin to know one another.

The Student Friendship drive which comes every year offers an opportunity for Bates men and women to help their brothers and sisters in European schools who are striving courageously on toward the goal of education and Christian living. This year, as last, the drive was conducted by the Y. W. and Y. M., together, rather than by the two organizations separately.

Bible Study and Discussion Groups

Again this fall for six weeks before our Thanksgiving recess the girls met in groups for an hour on Sunday afternoon to discuss with faculty leaders of wide experience problems of the Bible and of Christian life on our campus and in the world. For several Sundays after the Christian recess discussion groups were held under the direction of local pastors at which such problems as the race-question, industrial problems, international relations and the Christian attitude toward war were considered in the light of our present Christianity. It is our hope that these group discussions did much to stimulate individual thinking on world-wide problems.

Dr. Tubbs conducted the Junior and Senior class in Rand reception room and we feel indeed grateful for his helpful suggestions and satisfying thoughts. This year a new feature was added to our religious study through the influence of the seven delegates from Bates, who attended the quadrennial Student Volunteer Convention at Indianapolis.

Social Service Work.

Our social service department is indeed a busy one. Every Sunday afternoon groups of students visit the Old Ladies' Home to spread words of cheer and song. At our week-day meeting at the same Home the Y. W. provided music for a program given by the Woman's Literary Union of the two cities. Several girls go every week to instruct classes in reading and sewing in the city "Y" rooms. At Christmas fifty little tots were made happy at a party in the girls' gymnasium, where games and refreshments were enjoyed. Letters of cheer to the sick, flowers, gifts at Christmas and Thanksgiving are only small things, but they express the spirit of loving kindness and cheer.

Carnival of Holidays.

Our annual bazaar this year was presented as a carnival of holidays, Christmas, Easter, Thanksgiving and St. Patrick's Day all in one.

The fancy work table was a Christmas fireplace in charge of the Seniors; the Juniors had the men's booth, while the Sophomores' grab bags were transformed into bright colored Easter eggs. The Freshman candy booth, as always, attracted every lover of sweets. Refreshments were served in a charming "T" room where Hallowe'en colors were in full sway. The evening entertainment of dances, songs, and original sketches afforded a hearty laugh for all present.

The work in the Y. W. is indeed happy. It is with the best wishes for success that we pass it on to our successors.

BATES COLLEGE

Student Volunteers

Officers

President	HAROLD E. MAYO
Secretary-Treasurer	HELEN E. HILL
Chairman Program Committee	FRANK DORR
Chairman Deputation Committee	ROSE THOMPSON
Y. W. Cabinet	ANN BROOKINGS

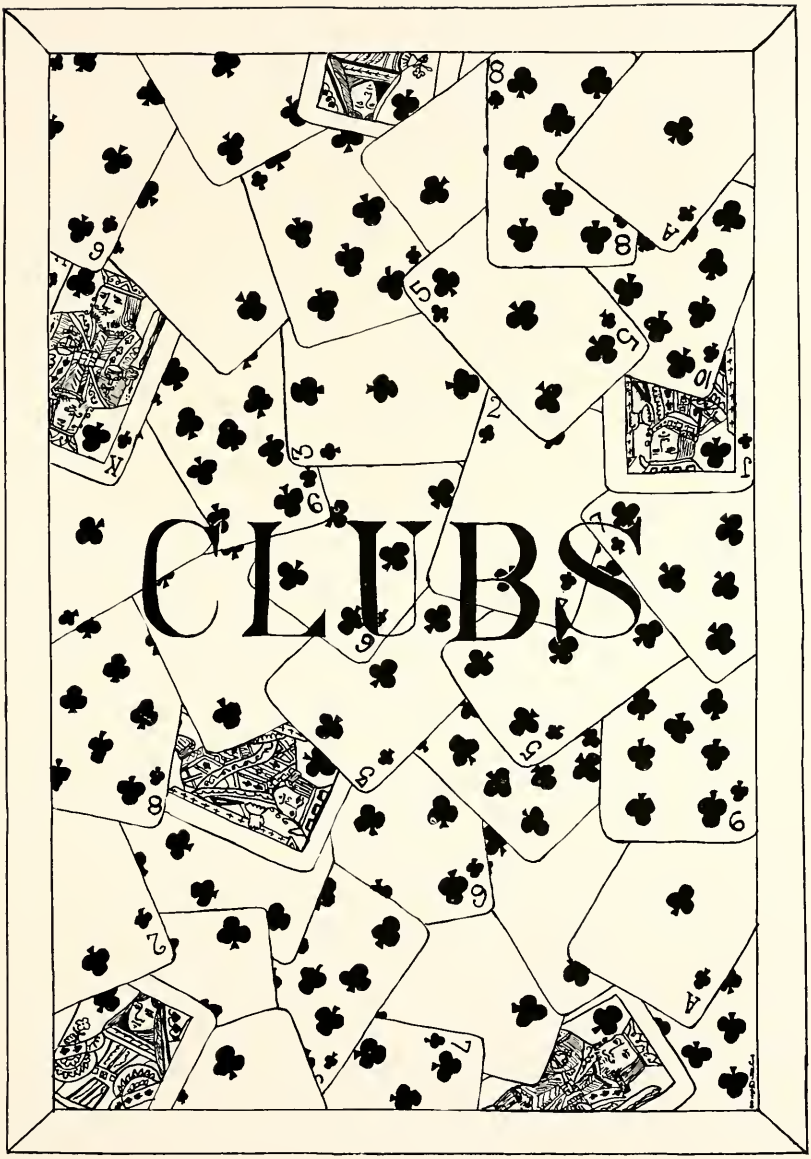
CLUBS

Politics Club

Officers

President	Arthur W. Pollister
Vice-President	Wilbur M. Batten
Secretary	Elmer H. Watson
Treasurer	Carleton W. Burt

Politics Club was organized June 13, 1912. The club at that time had thirteen members. The club membership is now twenty-five men, twenty of the number are elected from the two upper classes and the remaining five from the Sophomore Class. The members are chosen from those men especially interested in subjects of current interest in the political and economic world.

The club has had a most successful year. Two meetings a month have been held and subjects of particular interest have been discussed by the members. Among the subjects of special interest for this year have been "The Ruhr Invasion," "The Bonus Bill," "The English Election," and "Conditions in Germany."

The club was fortunate in November, 1923, in securing Paul Blanshard of the League for Industrial Democracy, New York City, as a speaker. The club voted at that time to become affiliated with the League and receive helpful information from this organization. The League is a nation-wide organization and many college political clubs have become interested in it.

The Club appreciates very much the interest of its faculty members, Prof. Gould and Prof. Carroll, during the past year, and for their numerous helpful suggestions.

Spofford Literary Club

Officers

President	WALTER V. GAVIGAN, '24
Vice-President	GRACE F. GODDARD, '25
Secretary and Treasurer	GLADYS W. HASTY, '25

Spofford Club, founded in 1910 by Professor Spofford and encouraged in later years by Professor Baird, has come to have a very real place in the hearts of all those who have been a part of it. The regular weekly meetings have grown to be landmarks about which other college activities range themselves in orderly fashion.

The fifteen members are selected from those students who have shown themselves to be most interested in creative literature. These make up the traditional "Circle," back and forth across which is sent constructive criticism that proves extremely helpful. The club looks back upon what may be called a very successful year. Such subjects as *Tinsel, A Tiger and a Tiger Lily, The Russian Stage, The Deeper Passions of a College Dormitory, The Fullest Cup, Modern Poetry, A Woodland Fantasy, French Voile and Moonlight,*—all these and many others developed in the forms of poems, short stories, essays, dramas, and sketches of all kinds have been intensely interesting and productive of worth-while discussion.

Though the organization is frankly literary in its interests and aspirations, its members enjoy the full quota of good times. A late fall lakeside picnic is not forgotten before it is time for a banquet or a sleigh-ride, and spring brings other picnics in the form of house-parties.

The closing of the year finds all members strong in the conviction that Spofford Club is a most useful and successful organization.

Jordan Scientific Society

Officers

President	ELBERTON TIFFANY, '24
Executive Committee, Chairman	LYNWOOD HILTON, '24
Secretary and Treasurer	STANTON ROSS, '24

Due largely to the interest and inspiration of the late Dr. Lyman Granville Jordan, this society was organized here in 1910. The purpose of the organization was to give to those men who are interested in the problems of science, an opportunity to exercise their interest in some manner apart from the required curriculum work,—an opportunity for organized meetings where matters of scientific interest could be presented and discussed.

At intervals of two weeks, meetings are held at which the members present original papers on any subject of scientific interest that they may choose. The program is varied from time to time by inviting some member of the faculty to give a lecture.

One of the most important of all the club functions of the year is the public exhibition given under the auspices of Jordan Scientific every spring, in which the students of each branch of science work out a display aiming to show the purposes and methods employed in the laboratory work.

When the club was first organized the membership was limited to eighteen men, thirteen Seniors and five Juniors, who received special recommendations from members of the faculty. This ruling was in force until very recently, when, in view of the growth of the college during the past decade, it was this year deemed advisable to extend the maximum number of members to twenty-five, in order that able and desirable men should not be kept from enjoying the benefits of the society, and that their support in turn might not be lost through a too limited membership.

Ramsdell Scientific Society

Officers

President, MARJORIE S. MANSER, '24
Vice-President, PRISCILLA E. FREW, '25
Secretary, NELLIE BANNISTER, '24

Ramsdell Scientific Society was organized in 1919 by Junior and Senior girls particularly interested in science. The rapid growth of the club has been due largely to the support given it by Professor Ramsdell, from whom the society received its name.

The club is an honorary society and for this reason membership is restricted to fifteen from the Junior and Senior classes. The members must be recommended by the heads of two science departments or have two consecutive recommendations from one department.

The meetings are held at Carnegie Science Hall on the first and third Thursday evenings of each month. At the meetings, each member responds to the roll-call with an item of scientific interest. This keeps the club members in touch with the recent scientific discoveries. Original papers on scientific subjects are also given by members of the society at these meetings.

There have been many interesting subjects brought before the society this year, among which were: *The History of Mathematics, Luther Burbank, and some of His Recent Experiments, and A Voyage Through Space.* Occasionally the program is varied with scientific discourses by professors.

At various times during the year trips were taken to places of scientific interest, where many helpful suggestions were obtained by the members. Some of the trips that were taken were to the New England Telephone Company, and to the Lewiston Journal Company.

Honorary members of the club are Dean Niles, Mrs. W. H. Sawyer, Jr., and Mrs. Karl Woodcock.

Military Science Club

Officers

President, ELWIN L. WILSON

Vice-President, EDMUND G. WOODCOCK

Secretary-Treasurer, WILBUR BATTEN

The Military Science Club was organized in 1914. The enrollment of the club is limited to twenty-five men: ten Seniors, ten Juniors and five Sophomores.

The object of the society is "The study and thorough understanding of military science and its application." Particular stress is emphasized upon the following:—the character of individual combat, the battle, the whole campaign, and the study of weapons of warfare. Local authorities on military science frequently bring matters of interest to the society. Especially to Mr. Woodard is the club indebted for several splendid lectures concerning the use of small arms, bombs, and other small utilities of war.

The present high standing, of which Military Science Club can boast, is due to a large degree to the interest taken in the work by Dr. F. D. Tubbs. This year he has delivered a series of lectures on the theories of warfare, stressing particularly the important battles of the World War. Dr. Tubbs is a recognized authority on this subject and is always willing and ready to impart of his store of information. It is he who founded the organization and guided its path through the years of its success.

Phil-Hellenic Club

Officers

President, DANIEL TURNER, '24

Vice-President, EUTERPE BOUKIS, '25

Secretary-Treasurer, LOUISE FIFIELD, '24

Phil-Hellenic is a club well known on the campus for its activeness in furthering all that is of primary value in classical literature and thought. Excellence in Greek and in Greek literature entitle a student to membership. Meetings held on alternate weeks throughout the year are interesting and profitable.

This year the members of the club chose Sophocles as the author whom they wished to study. Papers on such subjects as his life, his career as a writer, and his contributions to Grecian literature, have been presented by the members. From time to time Professor Chase has added to the interest of the meetings by telling of his experience in Greece.

The social life of the club is by no means neglected; the good times given by Professor Chase and Mr. Frangedakis, a resident Greek, are most enjoyable. A kindly feeling between the members of Phil-Hellenic and the local Greeks is promoted by the annual reception. On this occasion, as well as at the Greek Symposium which takes place in the early spring, the students and the resident Greeks learn to know each other intimately, and a mutual helpfulness results.

It has been the aim and success of the club to present a genuine Greek play. This year the drama chosen was the *Alcestis* of Euripides, the presentation of which was commendable to both the society and to the college.

Macfarlane Club

Officers

President	GERALD M. FLETCHER, '25
Vice-President	EMROYE M. BURNS, '24
Secretary	MILDRED S. STANLEY, '25
Treasurer	ROBERTINA B. HOWE, '24

The Macfarlane Club was organized on the Bates campus seven years ago. It is named in honor of William C. Macfarlane, former Municipal Organist at Portland (at the present time in New York), who showed a keen interest in the musical activities at Bates.

The membership of the organization is limited to twenty-five chosen by vote from the three upper classes. These students represent the best musical talent in the school, in one branch of music or another; in short, this body acts as a nucleus from which the numerous other musical clubs on the campus choose their leaders.

On the first and third Monday of each month, meetings are held, which assume the form of musical programs, given in an informal manner. These are all carefully planned by a Program Committee, which organizes the work for the whole year, in a most systematic manner. It has been the policy of this committee to devote the entire program of each meeting to the study of some particular composer; his life history, his compositions, and their worth in the musical world. With this background in mind, the members then proceed to interpret these compositions in the light of their true significance.

Macfarlane Club has had this year some fine material with which to work. The members are all very able in whatever line of music they represent. Perhaps no greater spirit and enthusiasm has been shown since the organization of the club. The members all feel that they have benefited much from the meetings, and that Macfarlane is one of the most vital and wide-awake organizations on the Campus.

Deutsche Verein

Officers

President, HOWARD LARY, '24

Vice-President, HELEN HAMM, '24

Secretary-Treasurer, MARJORIE MANSER, '24

The German Club, re-organized in May, 1921, had been discontinued for a period of four years on account of the war. At the time of re-organization, a new constitution and by-laws were drawn up, and now *Deutsche Verein* is one of the most active organizations on the campus.

The object of the club is to promote interest in the literature and life of the German people. It is interested in the German people of Lewiston and Auburn, as well as the German students at college.

Meetings are held in Libbey Forum on the first and third Monday evenings of each month. Membership is limited to thirty-five, chosen from those students who have had one year of college German, or its equivalent. Preference is given to those students who are doing advanced work in German.

A large amount of the progress and success of the club is due to the untiring efforts of Professor Leonard, who attends all the meetings and contributes many helpful suggestions.

The meetings consist of papers by different members of the club concerning prominent people of Germany, conditions in Germany, studies of German operas and of German musical numbers which are rendered by talented members of the club. Then, too, a practise is made of becoming familiar with many of the German folk-songs, for which the Fatherland is well known.

One strong factor which makes Deutsche Verein a thoroughly established organization on the campus is its social element. After every business meeting a social hour is held, which is used by playing games, all of which savor of German. Then, too, the Verein holds initiations, has an annual Christmas gift tree which is a unique feature of the Society, and occasionally gives a German play.

Le Cercle Francais

Officers

President, FLORENCE LEMAIRE, '24
Vice-President, URSULA TETREAU, '25
Secretary-Treasurer, JOHN MILLER, '26

Since 1922, when the separate French clubs for men and women were united and called *Le Cercle Francais,* there seems to have been a steady increase in the club interest, due to the improvements in the organization.

With the idea that "every man has two countries, his native land and France," it has been the aim of the club to stimulate interest in all things French. To better accomplish its purpose, the club invites outside authorities to speak on different phases of French life, literature, and art.

Because of our effort to know and understand the French, the French people of Lewiston have always been ready with interest and co-operation to assist.

The club members felt themselves fortunate this year in their choice of speakers, especially in Mr. Woodward, whose personal experiences gave delightful color to his talk.

Prominent among the meetings of the year were two lectures by Professor Brown, one on Paris and one on the French Chateaux.

The social side of the society is not neglected. The Christmas and Valentine's parties were well attended and thoroughly enjoyed.

The annual presentation of a series of short French plays has become a tradition with the club. This year's plays were *L'Ete de Saint Martin, Les Deux Sourds, and Petite Fantasie.* The interest of the townspeople in our work was shown by a large attendance.

The club members feel that they owe much to Professor Brown and Mr. Doane, whose efforts to make the meetings worth while have been tireless, and very successful.

Seniority

Officers

President	MILDRED LINCOLN, '24
Vice-President	HELEN CHASE, '24
Secretary and Treasurer	FLORENCE HODGKINS, '24

Seniority is one of the most important of the girls' organizations. Its membership list consists of 30 Senior members and 5 Junior members who have maintained at least a B average in all their English courses. The aim of the society is to promote literary taste and ability, and for this purpose Seniority meets on the second and fourth Thursdays of every month. At least one open meeting is held every year.

The programs of the regular meetings have been given over mainly to the discussion of the rise and development of the short-story in American and English literature, discussion as to the relative merits of the present day short-story writers, and also to the study of the modern drama.

Various social functions have been held, one of the most important being a tea given to the faculty ladies and to the girls of the three lower classes.

The encouragement of originality, and of the desire to become acquainted with the literature which surrounds us, serves to make Seniority an organization of which all its members are proud.

Alethea

Officers

President, RUTH E. GARNER
Vice-President, MARION RIPLEY
Secretary and Treasurer, HAZEL INGALLS

Alethea is a literary society whose membership is composed of girls from the Junior and Sophomore classes.

The organization was formerly known as the U. A. C. C. Later it was voted that another constitution be drawn up and a new name chosen. "Alethea," meaning "Seeker after the Truth," was selected as an appropriate name. Alethea was organized and first established on the campus in '19.

The aim of Alethea is to promote an interest in the liberal arts, and to keep its members in touch with current problems and events. To carry out this purpose, interesting and varied programs are presented by the program committee at the bi-monthly meetings.

Due to the marked ability of many of the members of the club many enjoyable evenings are given over to various musical recitals. Throughout the year study is made of some of the great composers.

The social aspect of the club is not forgotten. During the year outings are held which help to keep the girls close together in social as well as in literary activities. Snowshoeing parties are planned and looked forward to each winter. The trip to Paradise Farm, and the chicken dinner, are always an important feature of the year. In the spring, picnics at the river bank are enjoyed. These social events together with the worth while and serious elements give Alethea as good a standing as any of the other campus societies.

Entre Nous

President, NATHALIE BENSON

Secretary and Treasurer, GWENDOLIN WOOD

Entre Nous, the Freshmen women's literary society, was founded about the year 1917, under the direction of Dean Buswell. Since then it has become a permanent organization at Bates. It was founded originally for the study of literary masterpieces, current events, and for the practice of Parliamentary Law. It has since developed into a society whose aim is the cultivation of literary and musical tastes, practice in composition, promotion of interest in the Fine Arts, and for fostering a helpful social life. The society is open to all Freshman women who care to join. Of the class of 1927, seventy women are members.

The society, meeting every two weeks, has a varied program. Some meetings have been of a dramatic nature, when short plays have been given. Literature has been stressed in recitations, original compositions, scenes enacted from well-known books, and in poetical discussions. Some of the meetings have been given over entirely to games, dancing and refreshments. One of the established customs is to have an Open Night, when women of the other classes or of the faculty are the guests of the society.

The final meeting of the society takes place each year in the early fall when the privilege of membership and the responsibility for guidance of the society is given over to the incoming class. Meetings of Entre Nous have been the source of many evenings profitably and pleasurably spent. May they prove to be even more so to the future members of the society.

Cosmos Club

President, HAROLD E. MAYO *Vice-President,* HELEN E. HILL
Treasurer, STANLEY I. STUBER *Secretary,* LUCY E. GENTHNER
Faculty Advisor, PROF. HERBERT R. PURINTON
Chairman Program Committee, H. VARDIS BROWN

The Cosmos Club was organized in October, 1923, to provide fellowship for students who plan to devote their lives to definite forms of Christian service, and to give the opportunity to interested students to learn more of the different phases of Christian life work.

The membership is limited to those students who are preparing for the ministry, the mission field, social service, "Y" work, or the teaching of biblical literature and religious education. At present there are thirty-two members.

Meetings are held in Libbey Forum on alternate Friday evenings. In addition to the various programs arranged by the members there have been addresses by men and women interested in different fields of Christian work. Among these speakers were: Dr. Alfred W. Anthony, formerly on the Bates faculty and now Executive Secretary of the Home Missions Council of the Federal Council of Churches of Christ in America; Elmer J. Thompson, Candidate Secretary of the Baptist Board of Foreign Missions; Prof. Herbert R. Purinton; Rev. A. I. Oliver, pastor of the High Street Methodist Episcopal Church of Auburn; Dr. Donijo Ebena, President of Doshita University, Kioto, Japan; J. Kingsley Birge, formerly on the faculty of the International College, Smyrna, Turkey, and now "Y" secretary for New England; Dr. Priscilla H. Fowle, Dean of Women at the Newton Theological Institution, Leon W. Perkins, formerly on the faculty of Bacone College, Bacone, Oklahoma, and Dr. Warren J. Moulton, President of the Bangor Theological Seminary.

Girls' Glee Club

Leader, JANICE HOIT, '24 *Manager*, RUTH BARBER, '24

The Girls' Musical Clubs, composed of both the Girls' Glee Club and the Girls' Orchestra, are enterprising organizations which work together directing their efforts in the production of concerts of a high character.

These are not only given on the campus but also in surrounding towns. All girls who play instruments are eligible to join the orchestra. Members of the Glee Club, however, are chosen on a strictly competitive basis.

The marked success which can be claimed by the Glee Club this year is due to a large degree to the capable leadership of its director, Miss Janice Hoit. Credit is also due to Miss Mildred Stanley for her splendid work as pianist and reader.

Several splendid concerts have been given in the neighboring cities and on the campus. The most noteworthy of these was the production of the operetta "The Dress-Rehearsal" which was given in the Little Theatre on February 29. The production of this operetta entailed a good deal of hard work, which was most admirably assumed by the players. Unusual ability of the cast was demonstrated, especially by the soloists, whose numbers were rendered in a most commendable manner.

The closing of the year leaves no doubt in the minds of all that this Club has had a most crowning success.

Men's Musical Clubs

Leader, MEREDITH F. BURRILL '25
Manager, GEORGE C. SHELDON '25
Orchestra Leader, T. FRANCIS MONAGHAN '26
Coach, E. S. PITCHER

The members look back on the season of 1923-24 as one of the most active and successful ever enjoyed by a college musical organization. A number of circumstances combined to produce this result—an able leader, an efficient manager, an unusual amount of undergraduate talent and an unequalled coach.

The Clubs started the concert season early in the college year, opening at Mechanic Falls. At this opening concert the Clubs made an excellent showing and promised much for the future. Following the Christmas recess, the Clubs gave concerts at Rumford and Norway where they were well received. The custom of the home concert and dance established in 1923 was continued and the Clubs entertained the student body at Chase Hall early in January.

February was a busy month for the Clubs with concerts at Canton and Livermore Falls following mid-years. The following week a concert was given at Hallowell which proved to be the most successful given by the Clubs thus far. At all three towns the Clubs were cordially received and requested to return another year. In the month of March plans were somewhat abbreviated owing to other undergraduate activities. However, the Clubs gave a very pleasing concert before the Rotary Club at Chase Hall early in the month. In April activities were resumed with interest. Gardiner and Augusta were visited following the March recess. A concert was next given at Lisbon Falls and the season was concluded with a three day trip including New Gloucester, Biddeford and Kennebunk.

Contributing greatly to the programs of the Clubs the work of several individuals must be mentioned. Meredith Burrill '25, as leader was tireless in his efforts to make the clubs par excellence. Carl Miller '25, the Club's soloist, always pleased with his rich tenor voice and was a fixture on every program. Drew B. Gilman, '26, accompanying the Clubs as piano soloist, proved himself a master of his art. Walter V. Gavigan '24, with the Clubs as dancer, tripped his way into the good graces of every audience. Elton S. Young '24, the Club's reader, easily held his position and could always be depended on to master his audience. The work of the quartettes, both vocal and instrumental, deserves commendation. Lastly the Glee Club itself, the backbone of the program, set a high standard of musical excellence.

Mr. Pitcher took the material and welded them into a combination whose harmony could not be questioned. His tact and ability played a large part in the success of the Clubs. Praise is also due to Dr. H. H. Britan, who, as Faculty Advisor was always deeply interested in the welfare of the Clubs. His sympathy and co-operation were a great aid at all times to the officers of the Clubs.

Orphic Society

President, MILDRED S. STANLEY '25
Vice-President, RONALD L. WATERMAN '26
Secretary, VIRGINIA AMES '26
Treasurer, PERLEY KNIGHT '27
Conductor, ALLAN B. SMITH '27

The Orphic Society, although the most recently organized club on the Bates campus, is an organization of which the college is quite proud. For several years there has been a vacancy in the musical department of the college which this orchestral society has filled.

This club was originally designed to accommodate the needs of the French Club, whose presentation of French plays called for an orchestra. Encouraged by the success of these ventures, this small body of musicians determined to instigate themselves as a permanent society on the campus.

The first appearance of the club was at the "Dress Rehearsal," an operetta given by the Girls' Glee Club. Later they appeared in the Empire Theatre, rendering entr'acte music at the Million Dollar Play ("Cheating Cheaters"). Results were most promising considering the fact that the organization was merely a month in existence.

Too much credit cannot be given to its organizer and conductor, Allan B. Smith, whose foresight and persistent effort have made the Orphic Society a permanent campus club. Smith is an accomplished cornetist with a good fundamental knowledge of music. With this background, together with his leadership ability, he has proved to be of primary value to the society.

To Mr. Doane, as faculty adviser, belongs considerable comment, inasmuch as he has guided the club through its initial stages so successfully.

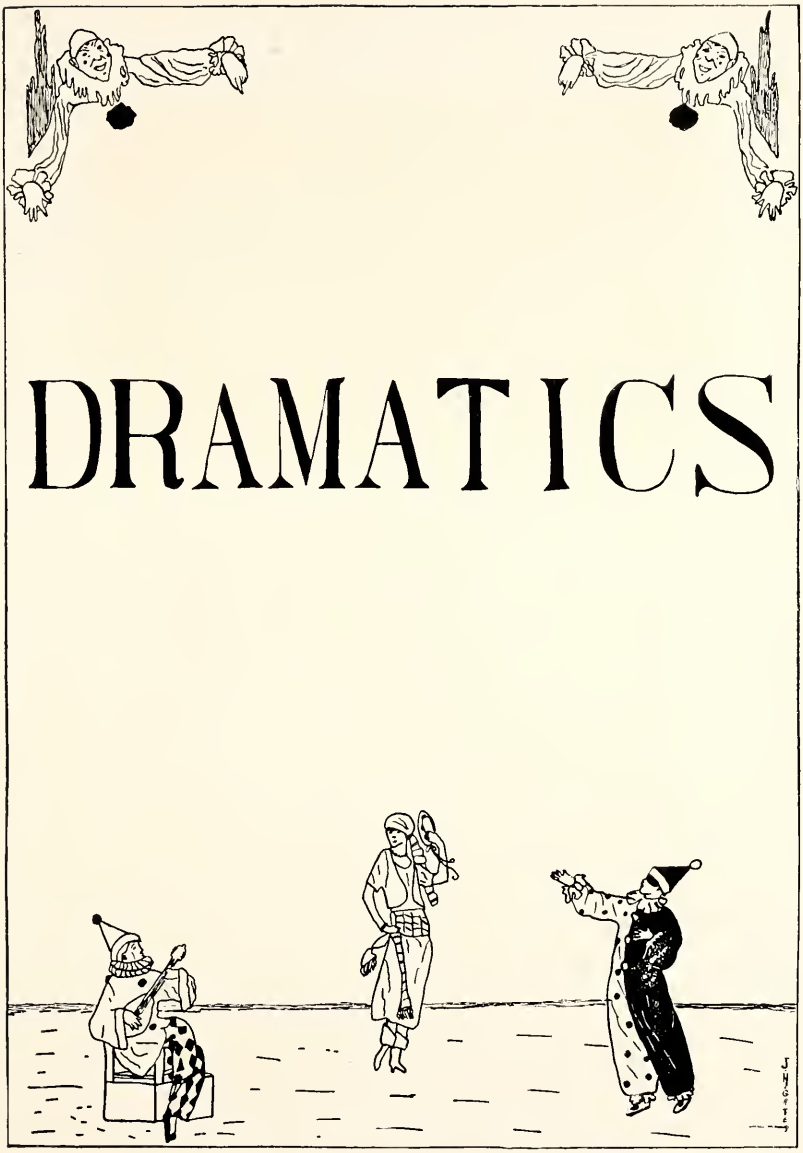
DRAMATICS

Million Dollar Play: "Cheating Cheaters"

The great dramatic event of the college year was the presentation of the exciting mystery play *Cheating Cheaters* at the Empire Theatre, Lewiston, on March 19th. Two performances were given, matinee and night, and a considerable sum was netted from both for the gymnasium fund. Heralded as the second annual Million Dollar play, *Cheating Cheaters* proved to be fully as successful as *Nothing But The Truth* which was given at the Empire two years ago. The cast was an unusual one and under the direction of Miss Louise Clifford of the Studio of Expression, New York City, the players did credit to themselves and to the college. After the evening performance they were guests of the faculty at a banquet given in their honor. The college community will look forward to the next Million Dollar play.

THE CAST

In the Order of Their Appearance

Steve Wilson,	JOHN L. MILLER
Antonio Verdi,	WALTER V. GAVIGAN
George Brockton,	S. MATTHEWS GRAVES
Nellie Brockton, his wife,	DOROTHY COBURN
Nan Carey, alias Ruth Brockton,	LUCY FAIRBANKS
Ira Lazarre,	BERNARD B. SOLOR
Mrs. Palmer,	JANICE HOIT
Grace Palmer, her daughter,	HELEN M. LOVELACE
Tom Palmer, her son,	HAROLD B. SIMPSON
Thomas Palmer, Sr.,	DOUGLAS MACDONALD
Morton T. Hanley,	FLETCHER L. SHEA
Phil, the Palmer butler,	WILBUR M. BATTEN
Holmes of Nat. Detective Agency,	ROBERT G. CHANDLER
J. Hobart Gates, } Policemen	RUSSELL G. WILLS
Arthur N. Bragg, } Policemen	RICHARD O. BURRILL

MANAGEMENT

Coach—Miss Louise Clifford, Studio of Expression, New York City.
General Manager—Elton S. Young.
Assistants—George C. Sheldon and Thomas A. Reed
Costumes—Louise D. Fifield.
Properties—Kenneth Jones and Carroll Bailey.

English 4A Players

Chairman	WALTER V. GAVIGAN, '24
Director	VERA ELDRIDGE, '24
Business Manager	THOMAS A. REED, '25
Advisors	A. CRAIG BAIRD, A.M.
	G. M. ROBINSON, A.M.

The English 4A Players, the leading dramatic group at Bates, was organized in 1922 under the guidance of Professor A. Craig Baird of the English department. It has been their purpose to foster the Little Theatre movement at Bates and the fact that they are the only college group in the State of Maine to be actively engaged in the work of the Drama League of America is one of their points of distinction. This past season the Players have been unusually active. In November a play-reading was given by undergraduate candidates at the Little Theatre and two original plays by Bates students were presented: *The Oaken Door* by Annabel Kelsey Snow '25 and *The Fullest Cup* by Eleanor McCue '25. The December program of the Club included three one-act plays by well known authors: *The Courting of Widow Malone* by Constance Henderson, *The Monkey's Paw* by W. W. Jacobs and *The Knave of Hearts* by Louise Saunders. In January the Players filled out-of-town engagements at Gardiner and Auburn, presenting three plays from their repertory list. The club has been highly praised by critics for its discriminatory performances and has been encouraged and aided in its work by students and towns-people alike. The final program of the season was presented at the Little Theatre on May 16th when a free public play-reading of original dramas by Bates students attracted a large and appreciative audience.

The Dress Rehearsal (Girls' Operetta)

This year an innovation was introduced on the theatrical calendar when the Girls' Glee Club, contrary to all precedent, under the efficient leadership of Janice Hoit, and with the assistance of the newly organized Orphic Society, put on a one-act operetta in the Little Theater at Hathorn Hall.

The operetta was "A Dress Rehearsal" and the parts were exceptionally well taken.

THE CAST

Miss Jones, Principal of Grove House Academy	CATHERINE LAWTON
Mademoiselle Epinard, French Governess	LEAH SHAPIRO
Amy Fibbs, afterwards Cinderella	CELESTE LOMBARD
Clara Wilkins, afterwards the Prince	EMMA ABBOTT
Sarah Ann, the Greedy Girl	RUTH HEALD
Sophonisba Spivins, the Romantic Girl	PRISCILLA FREW
Martha Higgins, Carry Jackson — Afterwards Spiteful Sisters	BELLE HOBBS, RUTH WASS
Mrs. Jarvey, Elocution Mistress	WILMA CARLL
Miss Prudence Pinchbeck, a visitor	EMROYE BURNS
Rosa Jennings, afterwards Fairy Godmother	HELEN FOSS
Humpie	ROBERTINE HOWE

THE STAFF

Leader	JANICE HOIT
Business Manager	VERA L. ELDRIDGE
Publicity Manager	PHYLLIS SAWYER
Property Managers	LOIS SAWYER, ANNE LEAVITT
Orchestra Leader	ALLAN SMITH
Pianist	MILDRED STANLEY

Mrs. Gladys Pitcher Sleeper, formerly Dept. of Music, Beloit College and Supervisor Music, Bennington, Vt., acted as coach and under her guidance the operetta was produced in professional style.

French Club Plays

As a proof of their activity, Le Cercle Français this year presented in the Little Theatre two delightful one-act plays. Both comedies were read in well-pronounced French. In a few places where the audience was unable to catch the words, they were soon elucidated by the clever pantomime and good acting of the cast.

Not only did many Bates students attend this interesting production, but a large number of French people from Lewiston and Auburn were present. Moved by more than mere characteristic French politeness, they expressed in glowing terms their delight at the splendid performance.

Le Cercle Français has promised to produce next year plays even more ambitious than those of this year. Let us hope that they succeed in making these French plays a permanent institution in the swinging cycle of Bates dramatic events.

Phil-Hellenic Club Play

The members of the Phil-Hellenic Club presented the Alcestis of Euripides at the Little Theatre on the evening of Jan. 17, 1924, before a large and appreciative audience. The acting, costuming and scenic effects all reflected credit upon the individual members of the club and Professor Chase and Mrs. Pomeroy are to be complimented upon the splendid way in which they supervised the production. The cast was as follows:

CAST

Apollo	Ralph Corey '25
Thanatos, Death	Russell Tuck '26
Admetus, King of Thessaly	Daniel Turner '24
Alcestis, wife of Admetus	Louise Fifield '24
Pheres, father of Admetus	Donald Hall '25
Heracles	Elwin Wilson '24
Maidservant	Elsie Brickett '25
Manservant	Frank Dorr '25
Eumelus } Children of Alcestis and Admetus	Robert Rowe
Perimele } Children of Alcestis and Admetus	Olympia Frangedakis
Leader of Chorus	Euterpe Boukis '25

Chorus: Esther Fairfield '24, Beulah McIntyre '24, Waitie Gordon '26, Rubie Woodcock '25, Evangeline Tubbs '26, Gladys Milliken '26, Beatrice Wright '26, Marion Hall '26, Hester Ordway '26

Attendants on Alcestis	Dorothy Ricker '24
	Vardis Brown '25
Attendants on Admetus	Arthur Martin '25
	Stanley Stuber '26
Attendant on Pheres	Lynn Herrick '26

Antigone (Commencement Play)

The Greek play has been an annual feature of Bates Commencement since 1912 when Edipus of Colonus was presented. Under the direction of Professor Grosvenor M. Robinson of the Public Speaking Department, Bates College has achieved a notable distinction among the colleges of the country because of these artistic out-of-door performances. This year the Senior Class are presenting Sophocles' *Antigone* and a splendid cast has been selected by competition.

THE CAST

Prologue	Samuel Graves
Antigone	Louise Fifield
Ismene	Louise Bryant
Euridice	Emma Abbott
Creon	William Young
Haemon	Daniel Turner
Tirisias	Elwin Wilson
A Watchman	Donald Rice
First Messenger	Walter Gavigan
Second Messenger	Clarence Gilpatrick
Chorus Leaders	Herman Faust
	Janice Hoit

The dancers will be trained under the direction of Miss Mildred Francis. The choruses will each comprise ten singers. Special music for the production will be arranged by Herman Faust, Mary G. Worthley and Janice Hoit. Elton S. Young will be business manager; Wilbur S. Batten, stage manager; Kohe Nagahura will have charge of properties and Elizabeth Powers will act as costume mistress.

DEBATING

BATES COLLEGE

Debating Council

Officers

President, WILLIAM E. YOUNG
Vice-President, ARTHUR W. POLLISTER
Secretary, ERWIN D. CANHAM
Treasurer, A. CRAIG BAIRD

Delta Sigma Rho

Officers

President — ARTHUR PURINTON
Vice-President — ROBERT B. WATTS
Secretary-Treasurer — HARRY W. ROWE

Fratres apud Professores

J. MURRAY CARROLL — OLIVER F. CUTTS
A. CRAIG BAIRD — EVAN A. WOODWARD

Fratres in Academia

WILLIAM E. YOUNG '24 — HERBERT B. MORRELL '25
ARTHUR W. POLLISTER '24 — GEORGE C. SHELDON '25
ERWIN D. CANHAM '25 — HAROLD WALKER '26

Sorores in Academia

JANICE HOIT '24 — LOUISE BRYANT '24 — ELSIE GREEN '26

The Forensic Championship

The past college year has been the most uniformly successful in the field of debating of any in the history of Bates. As a result of previous victories Bates had been hailed as the Champion of the Forensic World in such magazines as "The Literary Digest," "The American Magazine," and the "Outlook." Consequently opportunities for contests this year have far exceeded the number that could be handled. This has necessarily led to a change in the former policy of the Debating Council of restricting the number of debates to two or three. During 1923-24 there were eight varsity contests with leading institutions in forensics in this country and in England and Canada. The results of this expansion of activities have been most gratifying. While the title of "Forensic Champions" might heretofore have been regarded as more or less mythical we feel that as a result of victories over such institutions as Lafayette and Colgate, Bates may now claim the title as fairly as any champion wears his crown by virtue of the fact that he has come undefeated through contests with the best of his class.

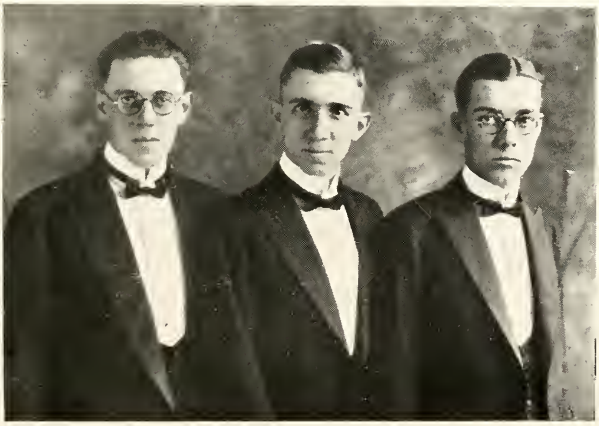

Bates vs. Oxford

BATES COLLEGE

The Bates-Oxford Debate

The third of the series of international debates between Bates College and Oxford University was held in Lewiston City Hall on the evening of September 27, 1923. The subject for discussion was: "Resolved, that this House approves the French occupation of the Ruhr District." The Bates team, upholding the affirmative, was the same one that met Oxford's first visitors a year ago, namely, William E. Young '24, Arthur W. Pollister '24, and Erwin D. Canham '25. The members of the English team were C. H. O. Scaife of St. John's College, J. D. Woodruff of New College, and G. A. Gardiner of Magdalen College. The English system was adhered to more strictly than in 1922 in that the only decision was that by vote of the audience. Bates received 1135 votes and Oxford 178. The contest was much closer than last year if judged by American standards, for the fact that the visiting team had adopted to a large extent the American methods of organization and attack brought about a real clash from start to finish. As the subsequent career, marked by victories over Harvard and other leading institutions, indicated, the English team was a worthy contestant with the so-called world champions from Bates.

Bates vs. Wellesley, Lafayette, Colgate and Toronto

The Bates-Wellesley Debate

On the evening of December second, 1923, in a debate with Wellesley College at Wellesley, Bates departed from two of her forensic customs: first, by debating with a team composed of women; and second, by using a team of two men. The Bates team, composed of William Young of Lewiston and Erwin Canham of Auburn, undoubtedly one of the strongest combinations the college has had in years, added to the unbroken string of Bates victories by obtaining a two to one decision over their fair opponents.

The Western Trip

Early in March of this year Bates for the first time sent a debating team on a tour of several colleges. The team, composed of our premier debaters, Young and Canham, met the three strong teams of Lafayette College, Colgate University, and the University of Toronto.

Bates vs. Lafayette

In meeting Lafayette College at Easton, Pennsylvania, March third, Bates encountered a team with an enviable record of having scored six straight victories on the subject of American entry into the World Court. The Bates system through two of its ablest exponents again proved invincible and Bates received the decision of the judges by a vote of two to one.

Bates vs. Colgate

Colgate University probably had the strongest team that Bates has encountered in years. She had not been defeated on her home floor for over fifteen years and on the team that met Young and Canham was one of the best men she has ever produced. The contest was a fight from start to finish and the result was a toss-up until Young in his rebuttal swung the decision for Bates as he has often done before. The decision was two to one for Bates. As in the contest with Lafayette, Bates advocated American entry into the World Court under the Harding reservations. The members of the Colgate team were Albert L. Meyers '25 and Guy C. Wood '24. President George B. Cutten of Colgate presided.

Bates vs. Toronto

The Western trip was concluded by a meeting with the University of Toronto, March sixth, in which Bates upheld the affirmative of the proposition: Resolved:—That this House approves the American policy of non-recognition of the Russian Soviet Government. The difficulties of adaptation to a style that was somewhat Oxonian were increased by the fact that the question was different from that used in the debates earlier in the week. Yet in spite of these difficulties Young and Canham obtained a unanimous decision from a board of judges with two Canadian and one English member. The Toronto team was composed of H. M. Bissett and T. G. Mason. Principal Maurice Hutton of Toronto presided.

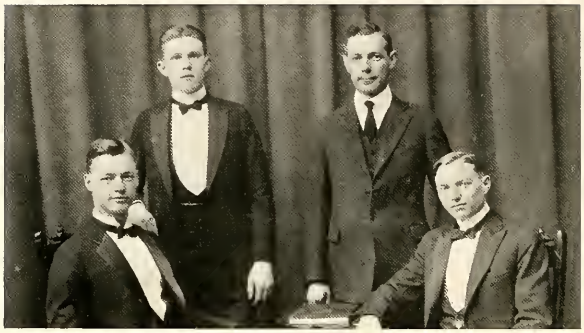

Bates vs. Yale

The Bates-Yale Debate

Bates won a two to one decision over Yale. The Bates team was composed of one veteran, Herbert Morrell '25, and two new men, Harold Walker '26, and Fred Googins '27. The question was: "Resolved, that limitation of enrollment in American colleges and universities by means other than raising the competitive scholastic standards for entrance is justifiable."

Bates vs. University of Pennsylvania

Bates met the University of Pennsylvania in a return debate in the Armory, May 8, 1824. The Bates team consisted of Erwin D. Canham '25, John Davis '26, and George C. Sheldon '25. The question for discussion was: "Resolved, that the United States should enter the World Court."

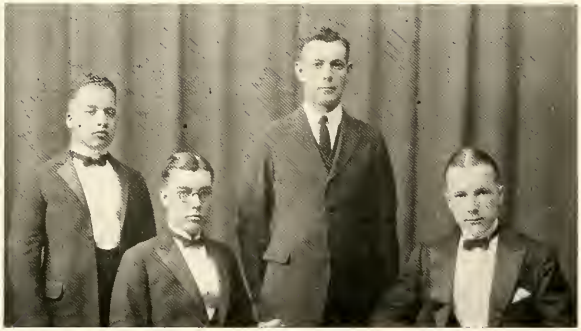

Bates vs. University of Pennsylvania

Bates vs. Boston University

Bates vs. Boston University

In this contest, the first intercollegiate event in which our co-eds ever participated, the question for discussion was: "Resolved, that the United States should enter the World Court with the Harding Reservations." The members of the Bates team were Miss Janice Hoit '24, Miss Louise Bryant '24, and Miss Elsie Green '26. The decision of the judges was unanimously in favor of Bates.

The Sophomore Girls' Prize Debate

The annual prize debate for Sophomore girls was held in Hathorn Hall, April 30, 1924. The question was: "Resolved, that the United States should recognize Soviet Russia." The negative team composed of Miss Evelyn Butler, Miss Ruth Chesley, and Miss Sylvia Meehan won an unanimous decision over their opponents, Miss Wilma Carll, Miss Ursula Tetrau, and Miss Ada Mandlestam. Miss Butler was chosen as best individual debater.

The Sophomore Girls' Prize Debate

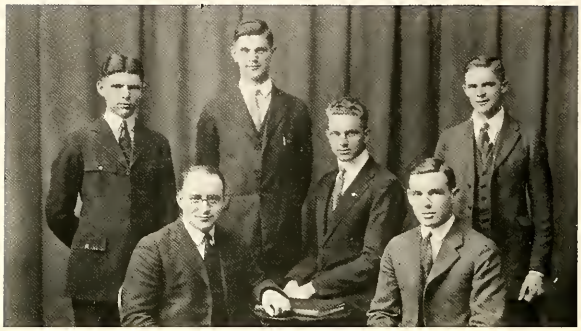

Sophomore Men's Prize Debate

The Sophomore Men's Prize Debate

The annual prize debate for Sophomore men was held in Hathorn Hall the evening of April 24, 1924. The subject was: "Resolved, that Bates College should have Greek Letter Fraternities." The affirmative was upheld by John L. Miller, Leland L. Thurlow, and James A. Howell; the negative by Michael B. Gillespie, Clarence H. Clark and Welton P. Farrow. The negative won a unanimous decision. Clarence H. Clark was selected as best speaker.

The Interscholastic League

Each year has seen the Bates Interscholastic League growing until this last year there were over forty schools all over Maine participating in the preliminary contests. This year the subject was: "Resolved, that the United States should at once join the League of Nations." The cup that is annually awarded by the local chapter of Delta Sigma Rho was won by Deering High School.

BATES COLLEGE
OUTING CLUB
OUTING CLUB
MATSUNAGA '26

Bates College Outing Club

1923 1924

Henry A. Rich, President

Prof. R. A. F. McDonald
Treasurer

Officers

President, HENRY A. RICH
Vice-President, GERALD M. FLETCHER
Secretary, WESLEY D. GILPATRIC
Treasurer, PROFESSOR R. A. F. MCDONALD

Directors

PROF. R. A. F. MCDONALD
HENRY A. RICH
WESLEY D. GILPATRIC
WILBUR M. BATTEN
FRANK F. MCGINLEY
NORMAN B. DINSMORE
ELBERTON J. TIFFANY
OLIVER P. BAKER
MISS NINA M. ULMAN
MISS DOROTHY LAMB
MISS MILDRED I. STEPHENS
DEAN LENA M. NILES
GERALD M. FLETCHER
CLARENCE ARCHIBALD
RALPH L. COREY
ROBERT G. CHANDLER
PHILIP H. CHADBORNE
MISS RUTH L. MARSH
MISS FLORENCE L. COOKE
ROY U. SINCLAIR
J. PAUL FOLSOM
COACH EVAN A. WOODWARD
DAVID WYLLIE, JR.
IWAO MATSUNAGA
MISS MARGARET HANSCOM
FLETCHER SHEA
PAUL NELSON

BATES COLLEGE

History and Events of the Year

The activities of the Bates College Outing Club for the year to date have been more than Campus interest, and that is one of the obligations it has to the College, to help put Bates "on the map," by the best possible means, that of interesting its men and women in the great outdoors and by bringing home State Championships.

This Club, founded in 1920 for the practical needs of the students, has come to include not only the every-day needs but those of unusual and varied character.

The fall season is a busy one at College and the work of the Outing Club is confined to organization. The work with the Physical department begins then, in the form of hiking groups, under the leadership of an Outing Club man. These hikes help to give the men the idea of the outdoor program. As soon as snow falls these groups travel on snowshoes. Over fifty men have been enrolled this year.

Before the Christmas Recess the first trip to Mt. Sabattus was held. This was organized by the Outing Club with the purpose of introducing to the students the possibilities which the surrounding country affords. One hundred men and women took this opportunity and many who did not go have been anxious that others be held, as the success was very marked. A special car was used to go to the center of Sabattus; it was a two-mile walk from there to the mountain. There on the side of the mountain was the

time and place to get acquainted with the outdoors. A steak meal was served at this time. This was the first time that this has been done; it is hoped that it be continued.

The ski jump which the Outing Club built last year was put into shape for the year by a slight change which added distance to it, enabling a jump of over sixty feet. We are very fortunate in having this jump, and right on the campus.

Ski-Snowshoe Team

Immediately after vacation the call came for team candidates; 25 men came out. Mr. E. A. Woodward has been working with them and his efforts have been the most important phase of the work. These men have been very faithful and the results of the team show this.

This year is the first that winter sports in Maine has been on a firm basis. Intercollegiate competition up to this time has been in the hands of local carnival committees and has been varied as to the events, scoring, judging, etc. The Maine Intercollegiate Winter Sports Ass'n of the four colleges has established the five standard events, the ski cross country, five miles; snowshoe cross country, three miles; snowshoe dash, 150 yards; ski relay, 220 yards to the man, 4 men; ski jump. This year the Bates College Outing Club team won the three carnivals and an "unofficial" one held at Waterville in January.

These results show that the team is well organized and has learned the way the events should be done. The Bates Team, recognized by their white trousers, garnet and black toques, and their garnet shirts bearing the Outing Club Seal, have taken the lead. Thy have become a familiar sight to the followers of winter sports in Maine.

Coach Evan A. Woodward

BATES COLLEGE

The Bates Team brought to the College Trophy room this year the Governor Baxter Cup from Augusta, and the Carnival cups from the U. of Maine and Auburn, as well as five others, for events at the carnivals.

Waterville, January 17, 1924

	Bates	Colby
Cross Country Ski	9	
Cross Country Snowshoe	6	3
Snowshoe Dash	4	5
Ski Jump	9	
Relay		5
	13	28

Auburn, February 14, 1924

	Bates	Bowdoin	Colby	Maine
Cross Country Ski	9			
Cross Country Snowshoe	3		1	5
Snowshoe Dash			4	5
Ski Jump	4			5
Relay	5	3	1	
	21	3	6	15

University of Maine, February 9, 1924

	Bates	Bowdoin	Colby	Maine
Cross Country Ski	9			
Cross Country Snowshoe	4			5
Snowshoe Dash		3		6
Ski Jump	3	1	5	
Relay	5	3		1
	21	7	5	12

Augusta, February 23, 1924

	Bates	Bowdoin	Colby	Maine
Cross Country Ski	9			
Cross Country Snowshoe	1		5	3
Snowshoe Dash		5		4
Ski Jump	8		1	
Relay	5	3	1	
	23	8	7	7
Total	65	18	18	34

The Winter Sports Team is backed by the Outing Club, the traveling expenses, extra equipment and the Outing Club shirts are furnished by the Club. All the arrangements, correspondence and negotiations are carried on by the President of the Club at the direction of the Coach. The College Athletic Committee has decided to award a minor sport letter to the team, a major letter in the event of a championship.

The publicity which the college has been given by the Club has been very extensive and is one of the helps it is glad to give. Reports of the work have been in papers and magazines in New York and New England.

A second cabin has been secured this year and now we have the camp at No Name Pond and the other at Sabattus. These have been in use nearly every week end.

The policy of maintaining equipment for use of members has been continued. Skis, snowshoes and toboggans are available by applying at the Outing Club Office.

The Outing Club seals appeared this year for the first time and next year will be on sale before Christmas. The general use of these helps in College and Outing Club publicity.

The Carnival this year had all the thrills of past years, with several added features. The snow events were captured by the Junior Class. The high point man being Frank Dorr, with "Pete" Burrill close following. For the women, Margaret Hanscom, first, with Florence Cooke, second. To the high point winners the Stetson Medals were presented. All the events were run off in good order, and the weather was perfect.

Championship Ski Team

Open House

The men of Parker Hall bestirred themselves to liven their hall and presented it for inspection Thursday evening. The Committee was in charge of Paul Folsom. Music was rendered during the evening and refreshments served. This affair has been resumed after a lapse of four years and it will probably become an annual one in the future.

Camp Juliet

Carnival Hop

Friday the social climax of the Winter season was reached with the Carnival Hop at Chase Hall. The dancing began at seven and continued until eleven with Malcolm Gray's Collegiate Syncopated Orchestra of ten pieces furnishing the music.

Kohe Nagakura was chairman of the committee on refreshments and Joe Folsom was the head of the refreshment committee. The Patrons and Patronesses were President and Mrs. Gray, Professor and Mrs. Jenkins and Professor and Mrs. Cutts.

Skating Masquerade

The closing event of Carnival was the skating masquerade on the hockey rink and Outing Club area Saturday night. This evening with its colored lights, band, costumes and refreshments leaves a true carnival atmosphere in the memories of all who attend.

To stimulate the interest in attending in costume the Outing Club offers fine prizes for costumes.

Fifth Annual Carnival

The Bates carnival has grown yearly until now it assumes a large place in our social as well as athletic life. The annual informal carnival hop attracts all classes equally, while they vie with great spirit to carry off the honors of the sports events. The ski jump, which was constructed by the Outing Club, is well patronized and furnishes recreation for many. Not the least part of the carnival in importance is the skating which has assumed an important place. And now that prizes and ribbons are being awarded annually, it isn't known into how great a thing this project may develop. Certainly every Bates man or woman should feel grateful for the place which the Outing Club has taken and will take in furnishing them the means of safe and sane amusement and healthful recreation.

In 1921 thirty men made the trip to Mount Washington, while the next year ten men covered the range of mountain peaks including Clay, Jefferson, Adams, and Madison. Since that time the Club has fostered a hike each year. It is always a feature of interest. This year the men started from Appalachia, going up the valley trail to Mt. Madison, along the trail huts; following on to Gulfside Trail across the Presidential Range, including mountains Jefferson, Adams, and Clay to Mount Washington. They spent the night on Mount Washington; going down the carriage road to the Glen House.

The summary of the year is best noticed by the editorial in the Bates Student at Carnival time:

BATES COLLEGE

Hitting the Trail

Long Live The Outing Club

"The Fifth Annual Carnival of the Outing Club is now in progress, so we are devoting this edition to its interests. The organization is one in which we may rightfully take pride. It is the oldest in the state of Maine, and its varied activities and interests make it one of the most prominent groups on the campus. The aim of the club is to provide 'something for everybody,' and its success along this line distinguishes it from other such organizations.

"It is significant that the membership of our club is the second largest, numerically, in the country. Dartmouth alone exceeds Bates. According to club statistics, 98% of the Bates student body belong to the Outing Club. This is probably in excess of any other institution.

"We often hear criticism levelled at colleges today because their athletics are 'commercialized, specialized, apply only to a few individuals,' etc., etc. It is to remedy this evil that the Outing Club functions. There is not a single individual who cannot take part in its activities, and the scope of these activities rests directly with the individual members. There are great possibilities for development in the Outing Club. It can be made into a more vital organization, filling a larger place in college life. It is doing this—growing all the time, but the growth is nothing compared to what it might be with a bigger active student interest.

"It is timely to proffer congratulations to the Outing Club for its biggest carnival, but it is equally timely to urge every student to utilize the club more extensively, for only in this way may full development be attained."

Athletics

BATES COLLEGE

Varsity Club

Football

Scott, *Captain*
Bergman
Cobb
Daker
Fellows
Gilpatric, W.
Hickey
Kempton
Kenney
Moulton
Price
Peterson
Ray
Reilly
Rowe, G. E.
Rutsky
Tarbell, K. K.
Woodman, C. E.
Woodman, H. A.
Tarbell, W., *Manager*

Baseball

Cogan, *Captain*
Daker
Dimlich
Hamilton
Jordan, C. R.
Jordan, M. J.
Karkos
Martin
Moulton
Osgood
Price
Rowe

Track

McGinley, *Captain*
Archibald
Burrill, M. F.
Burrill, R. O.
Corey
Dorr
Hodgkins
Holt
Hurley
Luce
Sanella
Wilson, S. E.
Ward

Hockey

Stanley, R. J., *Captain*
Cogan
Corey
Leonardi
O'Connor
Stanley, J. P.
Wyllie
Gilpatric, C., *Manager*

Cross-Country

McGinley, *Captain*
Dorr
Holt
Hurley
Ward

Basketball

Johnson
Kempton
Woodman, C. E.

Winter Sports

Baker
Fletcher
Gilpatric, C. E.
Gilpatric, W. D.
Matsunaga
Wills

Tennis

Emery, *Manager*

Coach Jenkins

Coach Wiggin

Varsity Captains

Coach Cutts

BATES COLLEGE

Athletic Association

F. F. McGinley	*President*
A. B. Scott	*Vice-President*
A. L. Moulton	*Secretary*
C. A. Jenkins	*Treasurer*
T. R. Mennealy	*Cheer Leader*

Athletic Council

Alumni Members

L. E. Moulton, *Chairman*
Dr. L. P. Gerrish
E. V. Call
J. S. Seavey

Faculty Members

F. E. Pomeroy
O. F. Cutts
C. A. Jenkins
R. R. N. Gould
G. E. Ramsdell

Student Members

F. F. McGinley
A. B. Scott
A. L. Moulton
S. E. Wilson
F. E. Dorr

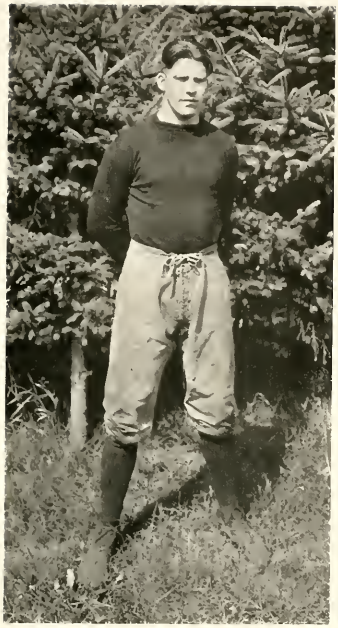

Arthur B. Scott

Captain

Football

"Hap" Price, Capt.-elect

Football

Officers

Oliver F. Cutts	*Coach*
Carleton L. Wiggin	*Coach*
Willard S. Tarbell	*Manager*
Carroll P. Bailey	*Assistant Manager*
Erwin E. Miller	*Assistant Manager*
Arthur B. Scott	*Captain*

Scores, Season 1923-24

	Bates	Opp.
Wesleyan at Middlebury	0	12
Mass. Aggies at Lewiston	7	6
Tufts at Medford	6	14
Maine at Lewiston	7	12
Bowdoin at Brunswick	12	7
Trinity at Lewiston	7	0
Colby at Waterville	7	10
Univ. of New Hampshire	0	21

Schedule, Season 1924-25

Sept. 27	Lowell Textile	Lewiston
Oct. 4	Mass. Aggies	Amherst
Oct. 11	Tufts	Lewiston
Oct. 18	Univ. of Maine	Orono
Oct. 25	Bowdoin	Lewiston
Nov. 6	R. I. State	Lewiston
Nov. 11	Colby	Lewiston
Nov. 15	Univ. of N. H.	Durham

Freshman Schedule

Oct. 4	Lewiston High	Lewiston
Oct. 11	Coburn Classical	Lewiston
Oct. 18	Stephens High	Lewiston
Oct. 25	Maine Central Institute	Lewiston
Nov. 1	Hebron	Lewiston
Nov. 11	Cony High	Lewiston

BATES COLLEGE

Football Season, 1923-24

Once again the Garnet clad football men have turned the trick. Led by Arthur Scott, one of the scrappiest captains that ever led a Bates team, the football team went through a successful season. The season was opened by a game with Wesleyan at Middletown. Bates lost to the Wesleyan team only after a hard struggle in which both teams fought hard all the way. It was there that Old Man Hard Luck started to hit the Garnet aggregation. Charley Diehl sustained an injured knee which put him out of the game for the rest of the season.

In spite of that defeat, the team took up the "spirit of fight" and on its first home appearance they took over the hard-plugging Mass. Aggies team to the tune of 7-6. Guy Rowe started the scoring of the season when he picked up a loose ball and aided by splendid interference on the part of "Johnny" Daker, scored the first touchdown of the season. The second period showed the strength of the plugging offence of the Bay Staters, which was stubbornly held back by the Garnet line. The third game of the season was lost to Tufts by a 14-6 score. Although the Jumbo players were outplayed in every way, they had the advantage of all the breaks. It was in this game that Charley Ray started on his road to fame. Butch Fellows, the portside punter, was badly injured so he was out of the game for the rest of the season. It was a hard blow to Scottie's gridmen.

Outside of the state games, Trinity was the next victim of the Bates warriors. The Nutmeg Staters were sent home burning from the sting of a 7-0 defeat. Trinity displayed the roughest brand of football that was shown on Garcelon Field this season, but Bates was not to be denied and came through with flying colors. New Hampshire University was the next machine to oppose Bates. Although crippled by the loss of Ray, Daker, Price, Fellows, and Bergman, the Bates men fought to a finish and covered themselves with glory. It was the last football game that Kempton, Scott, Rowe and Gilpatric played for their Alma Mater. They will be sorely missed when next year rolls around. Although the visitors won 21-0, the game played by these men was worthy of the best.

State Series

Bates started the state series as the underdog in her battle with the University of Maine. Those who saw that great conflict will remember it as one of the best games of football ever played in Garcelon Field. The Maine team came down from the north an overwhelming favorite, and the dopesters predicted an easy victory for them. Maine won only through the hardest kind of playing, and all through the game the followers of both teams were on edge. During the first three periods the game was a raging conflict with the Maine men having the advantage. After some of the hardest playing ever seen by Maine fans the state collegians pushed over two touchdowns. When the fourth period started, Kempton led one of his famous parades down the field. It was opposed by stubborn defense, but the old Bates spirit was with the men and nothing could stop them until

they had placed the pigskin over the goal line. Captain Scott was the great defensive factor in the line and he stopped play after play.

The greatest game of the year was at Bowdoin. Accompanied by the entire student body, the Garnet team repeated its victory of last year. It was a perfect game from a Bates point of view. Scottie's men showed that they had the goods, that they could come through, and as everyone knows, they did. The advance started when a fake pass netted eighteen yards. This was followed by two first downs. Then things went wrong when a forward was intercepted by the Bowdoin end on his own fifteen yard line. Bowdoin punted and Bates started a series of end runs. When the four yard line was reached, Charlie Ray carried the ball over by a hard line plunge. When the second period opened Bowdoin started an aerial attack which came to a sudden end. Wherever the pass went Charlie Ray was there to break it up. It was rather disconcerting to the men of Bowdoin to see so many passes that could not get out of Charlie's way, and it was indeed enjoyable to watch the way they were broken up. It was a banner day for Ray. As one writer put it, "Charlie Ray was no ray of sunshine for Bowdoin." A fumbled punt again started the Garnet off on another jaunt down the field as far as Bowdoin's eight yard line. Here the Brunswick men held the Garnet at bay. As Mal Morrel kicked from behind his own goal line the ball hit the goal post and Ray recovered it. At this stage Kempton decided to try the aerial route, and tossed a perfect pass to Woodman for the second touchdown. In the second half Bowdoin came back strong and scored. Aided by penalties they again neared the Garnet goal but were unable to reach it. Hap Price was put out of the game early in the first period and Gilpatric took his place. Hap's loss was keenly felt, not only in the Bowdon game but in the games that followed. Gilpatric was a hard fighter, but was under a tremendous handicap. He did remarkable work in filling up the hole left by Hap. The team played a wonderful game and made it the second consecutive victory over Bowdoin.

The last state game of the season at Waterville was the hardest and roughest game of the year. Shortly after the game started Bergman, who was playing one of the finest games of his career, was taken out with an injured knee. Soon afterward Daker had to be carried off with an injured knee and a gash in his head. As Colby made its first score Charlie Ray was taken out because of a wrenched ankle. After making two first downs Kempton heaved a long pass to Woodman who crossed the line for the only Garnet score. Colby's second score came after they had been held by the Bates defense and had to resort to the field goal route. Although we lost the championship, the team fought to the finish and we are proud to have been represented by such a fine group of players.

Captain Scott was one of the best men that ever led a Bates team, and when he left at midyears to take up his work, he left behind him a record worthy of the best of men. Kempton and Rowe, the inseparable, were a pair of the best players that ever represented Bates and no mistake was made when they were chosen, along with Scottie, for a berth on the mythical All Maine eleven. Bergman was another of the stellar players that graduate this year. He has represented the Garnet for three years

and is a fine athlete. Peterson was another one of the Bates machine to be placed on the All Maine team. Along with him was Hap Price, the captain-elect of the team of 1924. The two Woodman brothers played stellar football, and are due to show their ability next year. Hickey went through his first year of varsity football in a most creditable manner, and much is expected of him in future seasons. The Freeshmen were represented by Reilly, Cobb, and Ray. The latter was the greatest find of the year. Gilpatric was rewarded for the hard work that he put in during past years on the second team and is a proud wearer of the "B." Butch Fellows, the most promising punter in the state, was robbed of his honors by an infected foot which kept him out of the game. Rutsky was also one of the best backfield men we had, and his fake pass plays netted many yards. Kenny completes the list of backs. He was a hard working player who fought every minute. His game was consistent throughout the year.

The greatest factor of all was the coaches, Cutts and Wiggin. To the untiring efforts of these two men Bates owes its success. Next year another Bates man, "Ray" Thompson, will be added to the coaching staff.

Frank F. McGinley

Captain

Track

Track Season, 1923-24

Officers

Chester A. Jenkins	*Coach*
Edmund G. Woodcock	*Manager*
John F. Gilman	*Assistant Manager*
Byron Kimball	*Assistant Manager*
Frank F. McGinley	*Captain*

Schedule, 1923-24

April	25-26	Penn. Relays at Philadelphia
May	3	Univ. of New Hampshire at Durham
May	17	State Track Meet at Lewiston
May	23-24	N. E. Intercollegiate at Cambridge
May	24	Interscholastic Meet at Lewiston
May	30-31	National Intercollegiate at Cambridge

Scores, 1922-23

	Bates	Opp.
New Hampshire University at Lewiston	80	54

State Meet at Orono

Won by	Bowdoin
2nd	Maine
3rd	Bates
4th	Colby

New England Intercollegiate Meet at Cambridge

Won by	Bowdoin
7th	Bates

Univ. of N. H. Dual Meet

May 3d the track team journeyed to Durham to meet the University of New Hampshire. The latter surprised us by taking over the Garnet by the score of 69 to 66. It was our first loss to them in three years. Bates took all the places in the mile and two mile runs, while New Hampshire scored all the points in the high jump. Bates suffered a severe loss when "Pete" Burrill pulled a tendon while running the low hurdles. The summary of the Bates point winners is as follows:

Event		Place	
120 yd. High Hurdles	Burrill	2d	
Mile Run	A. Brown	1st	4:38 2/5
	Holt	2d	
	Sanella	3d	
100 Yd. Dash	Knight	2d	
	Baker	3d	
440 Yd.	Archibald	1st	52 sec.
	Wilson	2d	
2 Mile	Wills	1st	10 min. 16 3/5 sec.
	McGinley	2d	
	Holt	3d	
220 Yd.	Baker	3d	
220 Low Hurdles	Giddings	3d	
880 Yd.	Corey	2d	
	Nelson	3d	
Shot Put	Leighton	2d	36.5 ft.
	Ledger	3d	35.6 ft.
Broad Jump	C. Hinds	3d	19.3 in.
Javelin	Luce	1st	149 ft.
Hammer	Peterson	1st	109 ft. 5 in.
	F. Rowe	2d	94 ft. 5 in.
Discus	C. Tracey	1st	117 ft. 2 in.
	Williamson	2d	109 ft. 2 1/2 in.
Pole Vault	C. Tracey	3d	9 ft. 6 in.

By virtue of their winning first place Brown, Wills, and Tracey of 1927, and Peterson, 1925, are assured of their coveted "B" in track. Several others give promise of doing so in the State Meet.

Track

Season 1922-23

After handily defeating the University of New Hampshire by the score of 80 to 54, the track team went to the State Meet at Orono to try to humble the favorites, Bowdoin. The meet was very unsatisfactory in many ways. It was held on a cold, raw day, with rain falling a large part of the time. But the weather marred the meet no more than did the officiating which was far below par.

Due to unforeseen circumstances, Bates had to be content with but three firsts—Ralph Corey in the half-mile, Ben Sargent in the mile, and "Cyk" McGinley in the two-mile.

The first race of the day was perhaps the most thrilling. This was the mile in which Bates was represented by Ben Sargent. Ben let his rivals lead him for three of the four laps, but on the final lap caught up with the leader, Foster of Bowdoin. Down the back stretch they went, stride to stride, breast to breast, in perfect unison. Neither gained a hair's breadth of the other until the final turn. Here Ben cut loose with a sprint which tore him away from Foster, and finished strongly several feet in the lead. Holt, who was close to the two leaders, came in third.

The quarter mile race was the most severe blow that Bates has received in years. Archie, the best quarter miler in the state of Maine, got away to a poor start. In order to pass the field composed of two other Bates men and one from each of the other colleges, he was forced to run around the outside. In spite of this extra distance, running one of the most brilliant races of his career, Archie was up to the front at the last turn. As most people in the stands and many officials saw it, Archie beat Mason of Bowdoin by a foot. Much to the surprise of the Bowdoin supporters the race was awarded to the Bowdoin man.

"Pop" Corey was the Bates high point man with a first and a second place to his credit. He entered the trial broad jump in the morning. His distance was the best of the forenoon. In the afternoon to save his strength for the half-mile he did not jump and was barely nosed out for first. The half-mile was all Corey's. He was never headed and finished with a substantial lead.

Cyk McGinley had little trouble in winning the two mile run. He spent the first mile trying to keep "Cig" Ward among the scorers. "Cig," being small, was badly spent by the heavy track, and at the end of the first mile Cyk was forced to cut loose. He caught up with the leaders and began to leave them behind. His sprint on the home stretch would have done credit to a dash man. "Cig" Ward finished gamely but in agony due to a cramp in his side.

In the high hurdles, Pete Burrill, although he appeared to come in second, was awarded third place.

Bowdoin, even though some seemingly mistaken decisions favored her, had an exceedingly well balanced team and easily won the meet. Bowdoin scored as many points as all the other teams together. The best the Bates could do was to secure third place. This was due mainly to a lack of winners in field events. Until we have our new "gym" to enable Coach Jenkins to develop such winners, we are under a most severe handicap.

The following week a small squad of track men went to the New England Intercollegiate Meet. Bowdoin won the meet after a bitter struggle with Williams and M. I. T. Bates with twelve points was seventh. Cyk won the two mile without much difficulty although the competition was keen. The field allowed him to run the race just as he wished. Sometimes he would sprint and the others would follow him. Again he would drop back even as far as sixth place. He kept them guessing only until the beginning of the last lap. Then he sprinted and won with a big lead.

Ben Sargent ran a pretty race in the half-mile but held off his sprint until too late and missed nipping the leader by a yard.

The quarter mile was an extremely fast race, equalling the meet and track records at 49 1/5 seconds. Archie by a desperate sprint came in fourth.

Luce was the only Bates man to place in the field events. His javelin throw was the best of the day until the last throws, when he was beaten out by inches. He gives great promise this year.

Season 1923-24

At the First Annual American Legion Meet at Portland during the winter several of our track stars flashed. Perhaps the most notable victory was that of Archibald over "Jake" Driscoll, the greatest quarter-mile and 600 runner in America and one of the greatest in the world, holding the world's record in the 600 indoors. Archie took the lead at the first corner and maintained it throughout the race, in spite of Driscoll's desperate attempt to win. George Marsters, Captain of Georgetown, national 1000 yard champ, was third. It was the greatest win ever scored by a Bates dash man, a feat which all Bates remembers with pride. The time, 1:16 2/5 is a new State of Maine record.

In the two and a half mile run, Cyk McGinley, with a fifty yard handicap, came in first. "Blondy" Wills, with an hundred and ten yard handicap, copped third. Baker, another Freshman who is destined to startle Maine track circles before he is through, came third in the forty yard dash with a two foot handicap.

Penn. Relay Champions! For the third time in three years, the Bates mile relay team won its race in the University of Pennsylvania Relay Meet at Philadelphia. Three years ago we were in Class D. Last year we were moved up to Class C. This year we again won in Class C. In winning this victory they had some splendid competition. Nevertheless, Bates scored a decisive victory. The Freshman flash, Baker, turned over a five yard lead to Corey, who, with Sanella, increased the lead. Archibald, running anchor, made fast time and increased the lead even more. The time for the mile was 3 minutes, 21 1/5 seconds. This was the fastest time made by any college. The teams over which we won were: Colgate, Lafayette, Rutgers, Howard, Johns Hopkins.

The team also ran in Class B, in which were Occidental, Columbia, and other large institutions. In spite of having previously run a race, our team finished within five yards of the winner.

"Cyk" McGinley ran a good race in the two mile. He came sixth in a field which contained some of the best runners in the country.

Cross Country

The Team

F. F. McGinley, *Captain*
S. J. Holt
J. J. Hurley
F. E. Dorr
S. E. Wilson
C. G. Ward
C. E. Cahill
S. M. Hobbs

Scores

State Meet

Maine	31
Bates	46
Bowdoin	65
Colby	84

New England Meet

Bates	45
Maine	57
University of N. H.	113
Bowdoin	136
Holy Cross	143
M. I. T.	153
Williams	156
Brown	163
Boston College	184
Boston University	243
Massachusetts Aggies	256

The State Cross Country Meet was won decisively by the University of Maine whose runners were bunched closely. Captain Payne of Colby won the individual honors. He started the race at a murderous pace, early developing the lead which he maintained throughout the race. In doing this he bettered by twelve seconds the record set up by Ray Buker four years ago.

The early terrific pace told on Hobbs, the plucky Freshman runner. He had travelled over a hundred miles that morning in order to reach Waterville to run, after having been called home previously. In spite of the fatigue which was overpowering him, he fought pluckily until he was seized with convulsions at the half way mark, where he was forced to quit.

Cyk McGinley's race was one of the most remarkable examples of the Bates spirit and of the will to do that has ever been witnessed. He was suffering from a very severe cold which early began to weaken him. After some distance, Cyk, who was now running shoulder to shoulder with Raymond of Maine, lost his stride and fell back into fourth place.

At three and a half miles he was bleeding at the nose and mouth. He plugged along until he reached a three-foot fence which must be climbed. He was so exhausted that he merely fell over the fence. It was at least fifteen seconds before he could get up to stagger the final quarter mile. He fell unconscious as he crossed the finish line. As an example of the might of will power and of the old Bates fighting spirit, Cyk's race will never be forgotten.

Two weeks later at the New England Cross Country Meet, although not mentioned as a possible winner before the race, the Bates flyers won decisively and beat the favorite, Maine, by twelve points.

The first three to score were Raymond and Hillman of Maine and Lermond of Boston College. So far, with their men in the first and second positions for team scoring, the race looked very favorable to Maine. Then the Bates men began to finish and the Garnet was very much in evidence. "Sherm" Holt was in fifth place and he was the first Bates man to finish. After him came Foster of Bowdoin who was closely followed by "Cyk" McGinley and "Cig" Ward. In eleventh place came "Shan" Hurley, and "Frankey" Dorr pulled the meet out of the fire by finishing nineteenth. Hail the New England Champs! McGinley, Holt and Hurley have run their last cross-country race for the college. In spite of this great loss to the team, we have hopes for a successful season next year. With Captain Dorr, "Stan" Wilson, and Hobbs, we have a splendid nucleus on which to build. Moreover, both Wills and Brown of the class of 1927 showed great form the last of the season and can be counted on to do good work the next three years. With this to build upon, Coach Jenkins will, as usual, give us a cross country team of which we can be proud.

CAPT.-ELECT, DORR

B

Joseph W. Cogan

Captain

Baseball

Baseball Season, 1923-24

"JOHNNY"

Officers

CARLETON L. WIGGIN	*Coach*
SAMUEL M. GRAVES	*Manager*
MORTON C. BARTLETT	*Assistant Manager*
JOSEPH W. COGAN	*Captain*

The Team

KARKOS, MOULTON, c.
P. HAMILTON, MARTIN, PRICE, p.
JORDAN, C. R., 1st b.
DIMLICH, YOUNG, 2nd b.
COGAN, ss.
DAKER, 3rd b.
ROWE, l.f.
MENNEALY, c.f.
SPILLER, r.f.

Schedule, 1923-24

Apr. 19 Bowdoin at Lewiston (Exhibition)	May 13 Lowell at Lewiston
Apr. 23 Harvard at Cambridge	May 14 Colby at Waterville
Apr. 24 University of N. H. at Durham	May 16 Bowdoin at Lewiston
Apr. 26 Bowdoin at Brunswick (Exhibition)	May 21 Tufts at Lewiston
	May 23 Bowdoin at Brunswick
May 1 Tufts at Medford	May 24 Maine at Lewiston
May 2 Providence College at Providence	May 28 Univ. of Vermont at Burlington
May 3 Brown at Providence	May 29 Middlebury at Middlebury
May 7 Colby at Lewiston	May 31 Open
May 10 Maine at Orono	June 5 Univ. of N. H. at Lewiston

Season 1922-23

While we had a hard fighting team last year, the fact is that we won but three games out of eleven. The cause of this can be easily summed up—lack of hitting. The pitchers worked well, the team fielded well, but the team seemed unable to put across the needed runs.

It was this fact that earned the team the nickname, "The Hitless Wonders."

The first real game was with Harvard. "Hap" Price pitched a wonderful game, letting Harvard down with but one hit, that by the famous George Owens. In spite of the wonderful pitching, three errors enabled Harvard to win 3-0. Against New Hampshire University the next day, Martin, although issuing no passes, was touched up for six hits, while we collected but one. New Hampshire won 2-0.

The first state game was a Bates victory over Maine. Although Maine repeatedly tied the score, "Peanut" Hamilton pitched masterly ball and did not let the university players get a safe lead. The game was not decided until the ninth inning, when Davis scored while a Maine infielder juggled Moulton's grounder.

At Waterville, in a well-played game, Colby tacked a defeat on the Garnet, 2-1. Colby scored her winning runs in the eighth inning when, with one man on base, Fransen connected for a home run.

BATES COLLEGE

At Orono, Bates apparently had a good start when they scored twice in the second. In the second half of that frame with two on base and two out, Jowett the Maine pitcher, hit a good clean single to left field. The ball took a bad bound, and went for a home run. "Peanut" Hamilton was hit hard again in the fifth inning. "Silent" Martin took his place and turned in one of the prettiest pieces of work of the year. With the bases full and none out, he struck out three men with nine pitched balls!

In the game with Bowdoin at Lewiston, Bates made enough hits to make up for the rest of the season. "Joey" Cogan, first batter for Bates, laced out a homer. "Kippy" Jordan connected for three bases. Captain Kenelly's single scored "Kippy" and Bill scored on Daker's double. A new Bowdoin pitcher was sent in. John Davis crashed out a double, and Daker scored. Before the inning was over Davis also crossed the plate. Later in the game Daker banged a homer, and Davis made the third circuit clout for Bates when the bases were full. In that one game the "*hitless wonders*" made fifteen hits, including three homers, two triples and two doubles.

At Amherst we defeated the Massachusetts Aggies 6-2. Martin pitched good ball and was given excellent support.

Concerning the remainder of the season, the least said the better. Again the lack of hitting was fatal, and we lost in turn to Brown, Tufts, Bowdoin and Colby.

Season 1923-24

In spite of even poorer weather, the prospects this year are better than those of last. So far, contrary to expectations, the pitching is not so good as usual, although "Peanut" Hamilton turned in a splendid game against Bowdoin in the exhibition. Price, Martin, Hamilton, constitute a wonderful combination. Besides them, there is some good pitching material in the Freshman Class. "Jimmy" Young, Lee Spiller and the original "Kippy" Jordan are back to lend support. Captain "Joey" Cogan, Rowe, Moulton, Karkos, Daker and Dimlich are last year's veterans that are back again this year. "Red" Mennealy, out for the team for the first time, has cinched his place in center field.

The first game this year was an exhibition game with Bowdoin at Lewiston. "Peanut" Hamilton was on the mound for Bates. He pitched a masterly game. Considering it was early in the season, the Bates team played a great brand of ball. Lee Spiller was strong at the bat, being responsible for both of the Bates runs. It was not until the tenth inning that we pushed across another run to win 2-1. That game gives promise of great things in the State Series.

Richard I. Stanley

Captain

Hockey

Hockey Season, 1923-24

CAPT.-ELECT, COREY

Officers

CARLETON L. WIGGIN	*Coach*
CLARENCE E. GILPATRIC	*Manager*
DONALD A. HALL	*Assistant Manager*
HAROLD B. SNYDER	*Assistant Manager*
RICHARD J. STANLEY	*Captain*

The Team

STANLEY, R. J.	Right defense
SCOTT, STANLEY, J. P.	Left defense
COREY	Right wing
COGAN	Center
O'CONNOR, LEONARDI	Left wing
WYLLIE	Goal

Scores

		Bates	Opp.
Jan. 8	St. Dominique at Lewiston	2	0
Jan. 12	Bowdoin at Lewiston	7	0
Jan. 22	West Point at West Point	1	0
Jan. 29	†St. Dominique at Lewiston	1	2
Feb. 6	Maine at Lewiston	4	0
Feb. 9	Colby at Waterville	5	1
Feb. 13	Maine at Orono	5	0
Feb. 15	Colby at Auburn	2	0
Feb. 22	St. Dominique at Lewiston	0	4
Feb. 23	*Colby at Augusta	3	1

†Eleven minute overtime period.
*By winning this game Bates won the Governor Baxter Trophy.

The hockey season of 1924 was the most successful since Bates endorsed the favorite winter sport. With nine wins and two defeats "Dick" Stanley may well be proud of the team he led on the ice. Aside from never losing a championship, the Garnet has established an unusual record, that of never having dropped a state series contest.

BATES COLLEGE

The greatest factor which resulted in the Garnet defeating all College teams was the presence of fast team work. The passing of the three forwards as they skated into the opponent's territory showed spectators that the Garnet offensive was that of a well-groomed and fast machine. The team work of Captain Stanley and his brother was not excelled by any defense Bates met this season. Coach Wiggin drilled his men to play fast, clean hockey. The results of his drilling are seen. Always in the best of condition, the puck chasers were fighting just as hard at the closing whistle as they were at the opening of the game. That the Coach taught his men clean hockey is proven by the small number of penalties that were inflicted upon them.

In eleven games played, Bates won nine and lost two. Bates was not defeated by any College team but suffered both defeats from the French St. Dominique outfit of Lewiston. The Garnet won the first encounter with the French club 2 to 0 but lost the second 2 to 1 in an eleven minute overtime period. The third game was a bitter struggle but St. Dominique slashed their way to a 4 to 0 victory. Of the remaining eight games against College sextettes Bates was scored on but three times. Williams managed to put one in while Colby pushed two in the netting. In the eleven games Bates chalked up 34 counters while their opponents were registering 9.

"Joie" Cogan leads his teammates in the final scoring column. This makes the Stoneham star's third year at carrying off the scoring honors. Of the 34 goals scored Cogan has twenty to his credit. The diminutive center is regarded, by those who understand the game, as the best player in the State. His work during the past four years seems to substantiate this opinion. The fighting spirit of the little center will be as much missed as his scoring ability. "Joe" is also one of the cleanest players in Maine circles and knows the game from A to Z.

Captain Stanley experienced his best year since joining the Garnet ranks four years ago. "Dick" has been playing hockey with "Joe" all through his college course. "Dick" played wing for two years but was shifted to defense where he was first paired with Arthur Scott and then with his brother John. This combination of Stanley and Stanley is a big reason why Bates was scored on but nine times in eleven games.

"Pop" Corey, who can show his heels to any skater in College circles in Maine, played a mighty good game for the Garnet at right wing. The election of Corey to captaincy was a wise choice and the powerful skater can be relied on to put pep and spirit into his team.

Two new men represented Bates this year and the work of everyone is deserving of much credit. "Johnnie" O'Connor, who filled Leonardi's place at left wing, proved himself a handy and capable man. It was John who cinched the Colby game at Auburn by sinking the disk for the second counter. "Dave" Wyllie fitted the goal tender's job like a veteran. Dave had no experience before coming to College, but his work was good enough for Maine sport writers to choose him all Maine goalie.

The number of goals scored by each man is as follows: Cogan 20, Capt. Stanley 6, Corey 6, Scott 1, and O'Connor 1. The goal scored by Scott was the one which defeated the Army.

Wallace W. Fairbanks

Captain

Tennis

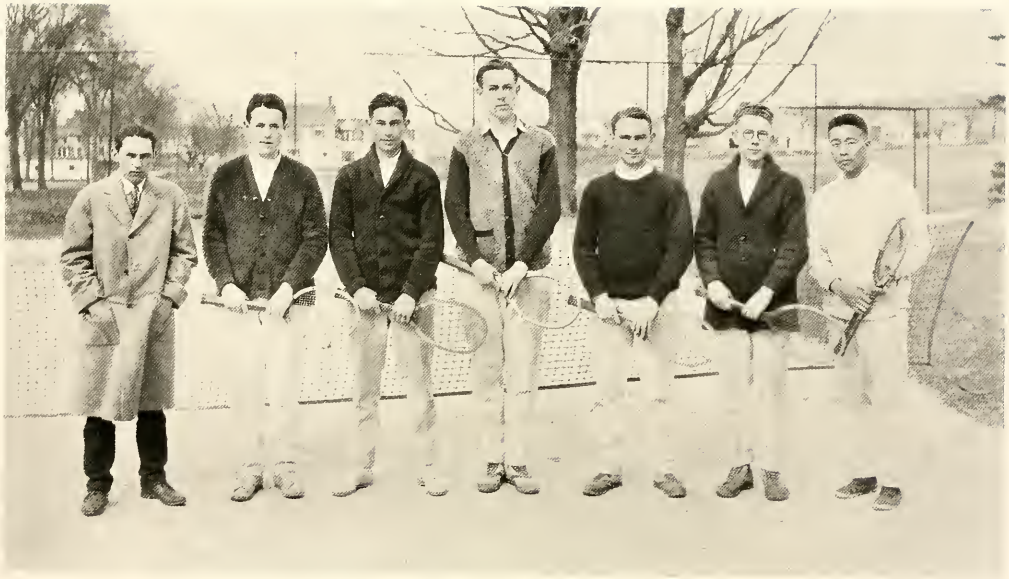

Tennis Season, 1923-24

"DICK"

Officers

HALBERT H. BRITAN	*Coach*
WILLARD J. STEVENS	*Manager*
LAWRENCE W. BAGLEY	*Assistant Manager*
ALBERT P. KNIGHTLY	*Assistant Manager*
WALLACE W. FAIRBANKS	*Captain*

The Team

FAIRBANKS	STANLEY
PURINTON	GRAY

Schedule

May 10	University of Maine at Lewiston
May 14-15	State Meet at Orono
May 19-20-21	New England Meet
May 22	Bowdoin at Brunswick
May 31	Colby at Lewiston

Scores, 1922-23

Bates	0	Bowdoin	6
State Meet at Brunswick won by		Bowdoin in Singles Colby in Doubles	
Bates	1	Colby	5
Bates	5	Maine	1

Tennis Season, 1922-23

The team, handicapped as it was by poor weather and no place to practice, did not show very good form the first of the year. The best thing about the season was the steady improvement shown during the spring, ending in our first and only victory.

The first meet was with Bowdoin at Lewiston. So superior was Bowdoin that they made a clean sweep, winning every match. "Dick" Stanley and "Wally" Fairbanks were the only ones to win sets. Nevertheless all the games were closely contested and the relative value of the two teams was much closer than one might judge from the score.

After the State Meet at Brunswick, from which we were eliminated on the first round, the racquet wielders journeyed to Waterville for a dual match with Colby. There again we were defeated, but not so badly as in the dual meet with Bowdoin. "Wally" Fairbanks, who was playing splendid tennis, won his singles match. He was paired with Leonardi in the doubles, and the two won their first set. However they were nosed out in the next two sets and so lost the match.

As the team had shown improvement between the Bowdoin and Colby meets, so did they show even more in the meet with Maine at Orono. Roberts, Purinton, and Leonardi won their singles, while Fairbanks was defeated 1-6, 6-1, 6-4 by Captain Smith. Captain Roberts won his match 6-1, 6-1. Both doubles teams won in straight sets. Roberts and Purinton won 6-3, 6-2; Leonardi and Fairbanks won 6-4, 6-4.

Thus ended a season marked not with great successes but rather by a great improvement shown throughout the season, from beginning to end.

Tennis Season, 1923-24

Captain Fairbanks' men, although handicapped as usual by lack of practice, look more dangerous than any Bates tennis team for several years. Fairbanks and Stanley of last year's team look better than ever. Paul Gray of last year's squad is going good. Francis Purinton won the Freshman tournament, although hard pressed by Landman in the finals. Both these men look good, especially the former. Landman can be counted on before he finishes college. Purinton is a member of a family famous for its tennis players at Bates. We are expecting much of him. Our new coach, "Doc" Britan, is well known for his ability as a tennis player. He will be an invaluable aid in turning out the best team in years.

1923 TEAM

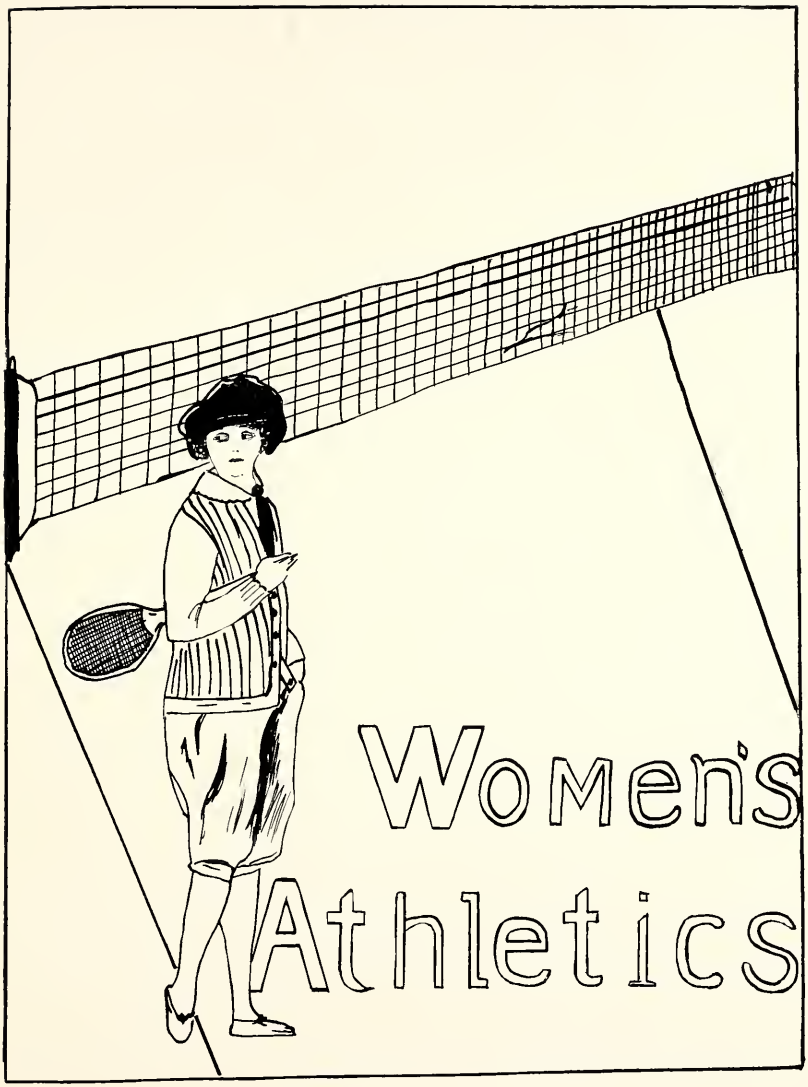
Women's
Athletics

BATES COLLEGE

Dean Niles

Every Bates girl has a place in her heart for our Dean Niles, who has been through many varying experiences with us: from quarantine days to formal parties, and always with a kind, helpful spirit for all.

By the law of conditioned reflexes, Freshmen girls, at the mention of physiology, see Dean Niles over in Carnegie Science explaining the intricacies of the human body. Sophomore girls come more directly in contact with her; while Junior girls spend three hours a week in the gym with her. When at last we become Seniors, we all realize that the "Spirit of Bates" has counted for so much because of the "Spirit of Dean Niles"—a friend, a helper, a sport and withal a dignified Dean.

Miss Francis

Miss Mildred Francis—a jolly good lass who has joined us from far-off Connecticut. Yes, she is new this year. We know her already as not only a good referee for games, an interesting gym teacher (interesting because of her witty little side remarks) but as one of us. Good times, bright remarks and a friendly spirit are her specialty.

Miss Davies

It was in 1920 that Miss Davies first became a member of the Bates Faculty, and the class of 1924 is proud to claim her as a fellow-member.

Her ability was first given a try-out on the hockey field, and her success in this branch was demonstrated, for from raw material in the Freshman Class a team was developed that held the Championship for two years.

Not only in hockey was Miss Davies efficient, but in all other forms of athletics and gymnasium work. New ideas and suggestions from this coach added greatly to the improvement of the physical department.

At the end of our Junior year Miss Davies accepted a position with Dr. Lowell in Boston. She is greatly interested in this department and the class of '24 sincerely wish her success.

Women's Athletic Association

Officers

President, DOROTHY LAMB '24

Vice-President, RUTH MARSH '25

Secretary, MARGARET HANSCOM '26

Bates is proud of her athletics and of the conspicuous part they play in the life of every Bates woman. It is not only the temporary enthusiasm and class spirit, shown at the inter-class games, that compel us to recognize the ever-increasing popularity of all kinds of sports but we feel that they are a strong factor in our moral growth. The numerals and the "B" the girls wear, do not mean to them a victory gained over another class but over themselves. They mean long periods of training, and abstinence from all those good things that come in boxes from home, and from the candy and ices that seem almost necessary to every college girl. Nor is that all. They mean that the girls have learned to play a good game with all that that implies—fairness, high-courage, self-control.

We have learned much from Miss Francis this year. She has supervised our sports, giving many valuable suggestions for improvement.

Dorothy Lamb has proven a very capable president of the Association during the past year and under her leadership it has developed into one of the most active organizations on campus.

We feel that every girl who has shared in the Athletics Bates has to offer, has gained the true spirit of college life.

"B" Girls

Women's Gymnastic Meet

The Annual Gymnasium Meet was held March 20, 1924. The program which was greatly enjoyed by the spectators was as follows:

1	Gymnastic Drill	Sophomores
2	Furlana—Italian Street Dance	
	Siciliano—Italian Tambourine Dance	Juniors
3	Gymnastic Drill	Freshmen
4	Gopak—Russian Dance	
	Dutch Kiddies	Sophomores
5	Dumb-Bell Drill	Juniors
6	English Rustic	
	Jumping Jack	Freshmen
7	Apparatus Work	Freshmen
		Sophomores
		Juniors
8	Basketball	
9	Report of Judges.	

As the gym meet ends the athletic year, the points of the different classes are added, and the class holding the highest number of points is awarded a large silver cup to be held for one year, and after holding it for two successive years, the class becomes the owner of it. The Sophomores were the highest point winners for the year.

This year instead of having out of town judges, three of the Senior girls awarded the stripes and half stripe for superior work. Each class showed remarkable ability in the drills and dances; but for the third successive year the meet was awarded to the class of 1925. "Dot" and "Steve" were awarded silver loving cups for having earned 21 stripes.

While waiting for the decision of the judges, the audience watched a unique basketball game between the "Board Team" and the "Light Team." The players were chosen from all classes and were elegantly clad in clown suits of black and red. The meet closed with the singing of various college songs, accompanied by ukeleles and banjos.

Hockey

One of the most important sports—hockey brought out a squad of eighty-five girls.

From the very beginning of the college year until the first of November twenty-two girls could be seen on the hockey field with their coach, Miss Frances, any hour in the day.

Nine weeks of ideal hockey weather developed well organized team work for all classes. Though sticks were called and kicking the ball was absolutely forbidden during the seven weeks of practice with the additional two weeks of intensive training every girl was in fine shape for the interclass games the week of Nov. 5.

First Team Hockey—1924

No one dared to prophesy what class would have the championship team. The Freshmen eleven under the fast leadership of their Captain Benson was a close rival to the Junior lines, with Bunny Jordan as Captain.

Likewise Erma Andrews and Ruth Barber of the Sophomore and Senior classes, respectively, Captained their teams in a hard fought contest.

Sophomores Defeat Seniors

In the first game of the season the Sophomores defeated their sister class by one goal. During the last quarter of the game both classes were shouting to their teams, "Just one more goal," "Just one more." The whistle blew,—Sophomores 6, Seniors 5.

JUNIORS, 10; FRESHMEN, 1.

On the second day enthusiasm equalling that of the day before, the Juniors lined up against the Freshman Class. The sun shone brightly for the Juniors. 1-2-3-4-5-6-7-8-9-10 goals were shot by their forward line. Determination, fight, and Bates spirit, as displayed by the plucky Freshman team should bring them victory next time. A hockey eleven like them will never have a second Waterloo.

CHAMPIONSHIP GAME

As a result of their victories in the two previous games, the Sophomore and Junior teams now experienced the thrill of playing off the Championship game. During the contest enthusiasm ran higher than it had in either of the other games.

Sis boom bah 1-3-5 Sophomores
Ah-Ah-1-2-3 Juniors.

First Team Champs—1926

Second Team Champs—1925

Second Teams

The first team games did not take away any of the enthusiasm for the hockey fight between the second teams.

The victory of the Junior Class over the Sophomores was a well earned victory.

Senior Hikers

Hiking

Hiking was first introduced as a Sport at Bates in the Fall of 1921. Stripes are awarded to girls who have taken thirty hikes, which include twenty-seven hour hikes and three long hikes. Half stripes are awarded to those girls who complete twenty-four hour hikes and one long hike. The long hikes are usually taken to Taylor Pond, Sabattus, and Greene. However, girls may susbstitute other hikes at home or elsewhere providing they are the same distances. This year several girls hiked to Brunswick to the Bates-Bowdoin football game, in place of their hike to Greene and back. This shows that "pep" and "Bates Spirit" are not lacking among the co-eds.

At first, the people along the road seemed to think that an insane asylum had been let loose, especially when the girls refused their kind offers of "lifts," but they have now learned to take these yearly excursions as a matter of course.

First Team Champs—1924

Volleyball

With the approach of winter, the season of Field-hockey ended, and the attention and enthusiasm of the girls were turned to the indoor sport of Volleyball.

All the teams made rapid progress under the careful coaching of Miss Francis. After a few weeks of practice the games were most successfully played off. Each class played her sister class.

These preliminary games resulted in the Championship game between the Seniors and Juniors. The Seniors were victorious, so—Here's to Captain MacIntyre and her winning team!

Second Team Champs—1927

First Team Champs—1926

Basketball

Directly after the holidays the grand old game claimed its usual place and a great deal of interest was shown during the basketball season. Under the efficient coaching of Miss Francis fine team work, class spirit and much enthusiasm was aroused.

The Senior Class was especially unfortunate in losing two of its first team girls, Terry Ulman and Vivian Milliken.

In spite of their handicap the Seniors held the Juniors down so that the Juniors won by only one point—the game ending with a score of 31-30. The Sophomores snatched honors from the Freshmen in an exciting game, ending 37-27. The Freshmen then played the Seniors, getting the game by only one point.

The championship game, Juniors and Sophomores, was played off the night of March 11. The Sophomores were held down until the last quarter, when Margaret and Erma, helped by Babe and Bert, piled up a few fast ones which gave the Championship to the Sophomores with a score of 30-16.

The second team games were lively and full of pep—the Sophomores winning from Freshmen and finally from the Juniors.

The reward for the tedious hours of practice and the hardships of training was the annual banquet held on March 17 in Fiske Dining Hall.

Tennis

Springtime and tennis seem to be closely connected. Every one of us enjoys it even if we can't all be experts like "Dot" and "Viv." Last year 1926 proved to be the champions in doubles but we have hopes that 1924 will prove to be superior again this year, as in 1922.

First Team—1924

Soccer

Soccer, one of the most prominent of all outdoor sports, has drawn spectators not a few. The other side of the campus especially has wandered over to laugh, but remained to cheer, and to cheer both winners and losers. 1924 has, however, been very successful and has shown special aptitude for this sport. Freshman year she tied the Junior team three times, and finally went under by one point. Sophomore year she tied for the Championship with 1923 and unfortunately or fortunately the points had to be divided because the games could not be played off on account of bad weather. At last in her Junior year 1924 reached the pinnacle of her success. May circumstances grant her the chance to continue the good work in this last spring of her College life.

Track

Track is great fun; but only a few of the girls seem to know it. Just ask the girls in '24 and '26 who took part last year, and they will tell you it is a first-class sport. The two classes fought it out and although '26 won by two points it was a great contest. Girls, you don't know what you are missing when you don't come out to learn how to jump, run and throw the discus. "Steve" is '24's best jumper and "Terry" is champion thrower.

Champs—Season 1923

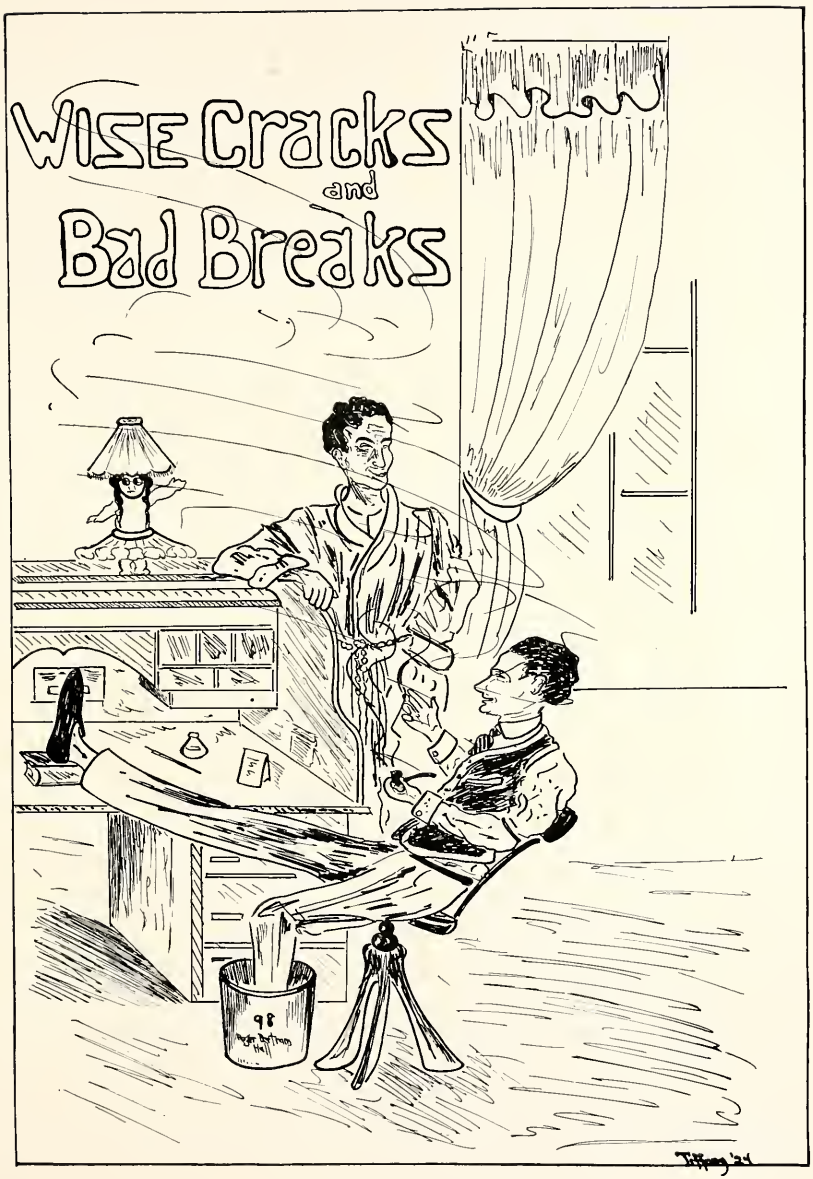
Wise Cracks
and
Bad Breaks
98
Tiffany '24

"Nothing but the Truth—"

Tallest—Howard Lary is certainly heavenly inclined, towering inches above any of his classmates, while Mary Worthley got everyone's vote for the tallest girl. Vera Eldridge can look down on most of us, but even she must look up to Mary.

Shortest—This honor goes to Alberta Hutchinson and Victor Reed. They were unequivocally chosen the Lilliputians of the class.

Greatest Grind—No one would ever accuse twenty-four of doing much cramming. Abbie Small and Sherman Holt received the most votes, though Burt was a close third. Lib Harmon has acquired the art whenever it comes time for writtens.

Biggest Eaters—Secord and Bragg have the lead though it takes a lot of extra work on Frank's part to keep Fifield's inner self satisfied. Pollister's board bill would be larger if he ate down-town.

Biggest Sleepy Head—Ask anyone on the Campus where Mose Canter was and they would reply, "He's probably in Monie's English sound asleep." Vera Eldridge would lose her reputation as a night hawk if she didn't spend her afternoons in beauty sleep.

Class Babies—The two infants of the class are Viv Milliken and Richard Pollister. Mary Dennison may be young, but oh my! and Abbie Small can't count many more days than Mary.

Best Dancers—Bobby Howe and Dick Stanley carried off the honors in tripping the light fantastic. However they were closely followed by Phyllis Sawyer, W. Gavigan, and Waldo Reis who also have shown their terpsichorean ability.

Class Vamps—Many a man has fallen to the alluring gaze of Louise Fifield with her entrancing ogles. Bill Batten has also tempted the fair sex by his oleaginous ways. Edna Diggle and Herman Faust, too, are not at all inferior in this art.

Noisiest—The three most disturbing elements of our class are the following: Cy Tarbell is without doubt the most vociferous; Dan Turner the most obstreperous; and Terry the most loquacious. The aforementioned people can be distinguished anywhere by these propensities.

Rand Hall Pests—And they're not the inmates either. Stan Ross and Miss Roberts' cat clutter up Rand the worst. Stan has the biggest option on the divan, though sometimes Henry Rich beats him to it before the 7.30 bell. Red Gates is also a familiar part of the scenery in the reception room.

Most Efficient—Ninety-nine and forty-four hundredths per cent efficient—that's Vera. Wallie Fairbanks shows his ability as manager of the "Student" and "Mirror."

Mr Gallagher and Mr Sullen
"Peanut."
"On the Back Porch."
"Viv."
"Spurned"
Joey 'Cyn
Quarantine 1923
"Stan's?"
"Lib and Stan."
"Hare and Hound."
"Carnival."
Guess Who?

Time Killers—Deb Young and Dinny can kill more time telling how much they have to do in Pa Gould's history course than anyone on Campus. Marcella Harradon is always busy doing nothing, but she never bothers to apologize for it.

Most Talented—Dick Stanley and Walter Gavigan were undeniably chosen the literati of the class. We must not disparage the place of Janice Hoit and Louise Bryant in our college histrionics. All of these people have shown exceptional ability in dramatic representation and production.

Wittiest—Mary Worthley has no rival. Her humor is dry and always original. Have you ever heard Don Rice's line? It's yet to be beat. Together they'd make a pair of star entertainers.

Most Popular—Jackie Cogan won by an overwhelming number of votes. This must be due to his sunny smile and his sportsmanship. Others who fit well with '24 are Cy Tarbell and Cyk McGinley.

Terry won from the co-eds. She's a good sport and is always ready for a good time.

Orator—Bill Young had no competition in this field. He is known far and wide as the silver-tongued orator of the unbeatable Bates Debating Team. Louise Bryant upholds the laurels for the girls.

Best Disposition—This class is noted for its lot of good-natured people. Liz Rice and Cy Tarbell are known for their smiles and good natures. Connie Barrett has the happy-go-lucky disposition that always makes friendship.

Greatest Woman Hater—Don Rice led the field and broke the tape ahead of the others. He has shunned the fair sex and avoids entangling alliances. Lester Smith makes no attempt to win the favor of the fair young ladies of the Campus.

Greatest Man Hater—Deb Young is the blushing maiden with the aversion to the other sex. But some of us who have heard her romantic ravings doubt the strength of this so-called aversion. Mary Nichols' blushes are not quite as vivid but nevertheless genuine.

Best Looking—There were so many opinions it was hard to choose between Catherine Brown, Louise Bryant, and Emma Abbott. Each has too strong a following to make it pleasant for a definite decision. Among the men Lary, Bill Batten, and Dick Stanley shared equal honors.

Best Athletes—Joe Cogan wins the honors here, partly because of his reputation as an Ice Bird and partly because of his reputation as the Babe Ruth of the Diamond. Kempie and Guy Rowe are no mean seconds. Among the girls Terry, Dot, and Stevie seem to be the most prominent.

Who Kids the Profs—It takes Vera to kid Prof. Mac and get away with it. Gavigan and Bryant aren't so far behind in handing them a line. When it comes to talk no one has much on Lib Harmon in Monie's English.

AS WE KNOW THEM

"AT WORK."

"RED"

"DOC"

"GYMNASTS."

"INSEPARABLES"

A FRIENDLY GAME

"DEBATORS."

"GUESS!"

HARMONY FOUR"

"LOCALS."

MT DAVID.

Seniors All

Place: English Room, Hathorn Hall.

Time: 1.30 p.m. any day.

Monie is discovered at his desk, marking present the two Seniors who are on time because they had no other place to go. Oh, yes, Cupid Hamm is in his usual corner. He sleeps there. Five minutes pass in more or less silent silence, several more people straggle in, and the last bell rings.

Monie takes his time about beginning, clears his throat, rolls his baleful eyes, and brings them to a focus on Lib in the front row, who shrinks visibly and vows to get a back seat next semester.

"Now let's see how fast your brains can work on a few setting-up exercises. Miss Harmon, you— could— tell— me— in— a— second— everything— I— could— ask— you— about— Mark Twain— now— couldn't—you?"

Lib nods her head vigorously.

Monie: "I knew you could, so I won't ask you— And you could tell who had a nephew whose brother's wife wrote a novel, couldn't you, Miss Davis?"

Lucile, encouraged by Lib's bluff, agrees.

Monie: "All right, let's hear about it."

Lucile: "—er er—"

Monie: "Yes, and Mr. Turner could probably tell us all about those operas—"

G. Daniel, breathlessly, "Il Trovatore, Verdi, Carmen, Bizet, Tannhauser, Wagner, Don Giovanni, Mozart, Lucia— de—"

Helen Chase drawls in a stage whisper, "Oh— my— eye— brow!"

Monie, coming to the surface with difficulty: "That will do, Turner; Mr. Dinsmore, you may go on from there."

Dinny: "Aw, I recited before Christmas."

Monie, solemnly: "Ah, perhaps you did, but I never would have believed it."

Enter, a group of co-eds who have obviously been downtown for a MIRROR picture. Monie looks mild, cusses inwardly, and decides that since he has stood it for thirty years, it's rather late to file a protest now.

"Now, Miss Milliken, what about the work of O. Henry?" but Viv is gazing attentively at Bill Shakespeare and does not hear.

By 2 o'clock Joe Cogan, Dick Stanley and Cyk rush in, out of breath and dolled in their Sunday best.

B
24

Monie: "They come to every place in time and when they come there is always a great change."

Co-ed: "Do they think they belong to the Spofford picture?"

Second Ditto: "Naw, banquet at the DeWitt, and we had cheese on crackers!"

Monie: "Mr. Ware can give me a book by the writer whose father was a sculptor, whose aunt lived in Gardiner, who travelled in Italy!"

Mr. Ware registers that dazed expression. Noise from the back of the room where Dinsmore is sleeping audibly.

Monie: "If Mr. Dinsmore would wake up perhaps he could tell us." Much giggling. Mr. Dinsmore sleeps on.

Monie: "Mr. Emery, if you could bring along some pins—I offer this only as a suggestion—perhaps you could keep Mr. Dinsmore's mind on the lesson. Now, Miss Banister, the name of the first author you think of."

Nellie: "Meredith."

Monie: "I thought as much. Another?"

Nellie, blushing: "Heych Ryder 'Aggard."

Monie: "Fine. Tell us something about him, Mr. McMullen. What great change came into his life?"

Tobias: "He got married."

Monie: "Yes, but before that delectable thing happened, Miss Young?"

Deb, in that weak class voice: "I think he went West."

Monie: "Probably you said it right, but just a little more steam, Miss Young."

Commotion at the door as Smith enters a little late, chewing gum as as if his life depended upon it.

Monie: "Miss Rice, what do you remember about Churchill?"

Just then the last bell rings and Liz's blushes are lost in the general confusion of getting out.

Lib's pipe is heard above the uproar, "Well, he didn't ask me this time about the famous people from Gardiner. Believe me, he can't leave Stan out of that list again, while I'm in this class."

Monie heaves a relieved sigh as the last co-ed vanishes and Dinsmore turns over to finish his snooze.

Radio-Echoes from the Physiology Class

Prof. Cutts: Now the first thing I want to take up is—let's have it quiet now—Quiet.—Now Mr. Pm—Stkl—Chg—er—er—just a moment first I will take the attendance.—Now Mr. Trott—no, he is in the other division,—Mr. Churchill—he is too—just a minute I'll get these names straightened out.—Mr. Mooney, you tell us what is meant by the ceerie-ceereobro-cerebrospinnel-spinal fluid. (Mooney) Why, I thought the ceerie-cerebro, cerebro-spinal was—er—er—why, I thought it was a certain fluid in the spine.

Now that is just the point I want to make clear. How many agree with Mr. Mooney? How many don't? Now I see some of you haven't studied your lesson. Well, Mr. Young, you tell us. (Young) The cerebro-spinal fluid is a homogeneous liquid, transparent and—. Yes-yes, that's it exactly.

Now what is—now who will—who'll-who'll define a neero-neerio-neuromscllex—a neuro-muscular unit? What is it, Mr. Irish? (Irish) Speaking of that neero-neuro—that which you were just speaking about, I thought a decebrated dog was a dog with the medulla removed.

That's just the point I want to get at. Who'll explain that to Mr. Irish? Mr. Irish?

Well, I was going to say that my grandfather——

BELL—

Everyone starts for door.—(Cutts, trying to be heard above noise) I want you to be sure to know about the ne——nee neuro-muscular unit. It is an infin—infinitsssmmm—infintsm-er—er—very minute.

(Last man disappears out door.) Well, we will take that up next time. Class excused.

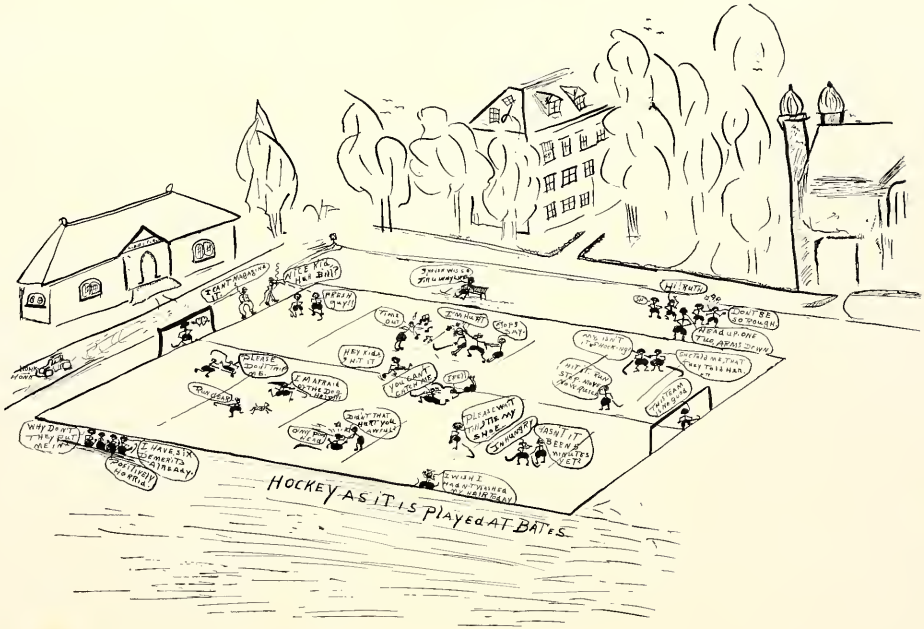
HOCKEY AS IT IS PLAYED AT BATES

Athletics in the Cloister

Undoubtedly the most unusual group of athletes that entered the cloister of Bates College during 1923, entered Roger Williams last fall. They are in a class by themselves, and without doubt could not be duplicated in any other college in Lewiston.

The Freshmen had several good athletes, as well as a multitude of musicians. The contests that have been held were well attended and the fans have given the teams hearty support.

So many records have been broken in these athletic contests that the plans to have a victrola have been abandoned.

At the beginning of the year, the trials for the canoe crew were held. In this sport the Sophomores showed unusual ability in the use of the paddle, while the Freshmen were very much behind. Also in the early fall, a bunch of homesick freshies copped the volley ball championship.

The football title went to the monks of '27, with a 139-0 win over the Sophomores. Captain Dunphy of the Soph's team scored the lone goose egg, keeping his team's score out of the hole. In this game, a near riot resulted when Chick was removed for fowl play. For Capt. Dunphy's work, he was awarded a silver loving cup made of the finest zinc.

The hockey letter, awarded this year to those who have broken two bulbs and one window, is a regular black and blue "R.W." with crossed carpet sweepers and tennis ball. In this sport the Seniors proved their prowess by winning one consecutive victory.

During the furious practice, one Sunday afternoon, just as Captain Stevens of the Junior team was maneuvering to shoot a goal, the letter 'e' was added to a threatening Row, causing a noticeable lack of interest in the game.

It is surprising to see what an interest Mr. H. W. Rowe, a well known Bates alumnus, has shown in the athletic activities on the upper floors. He is a fascinating speaker and a keen observer of every little detail. As a token of their appreciation, the Brothers have decided to purchase—from the general welfare fund—a clear toned bell for Mr. Rowe's watch charm, to insure a better state of preparedness for his reception.

Through the tireless efforts of Dr. Goodwin, a remarkable athlete has been developed for the Junior Class, in the person of 'Battler' Martin. 'Battler' holds the hall gargling record with 103 consecutive gurgles. 103 proved his limit, for owing to undue elation over his prowess his 104th gurgle was pronounced a giggle.

The Young organist is the biggest feature in the mat game. Daily, he wrestles furiously with the greatest problems of life. His friends expect great things of him, even venturing to say he will become a second Nabisco.

The Interior Decorators

Or Ancient Scenes from Medieval Parker Hall

A one-act Drama in two Parts.

(Beginning and End.)

DRAMATIS PERSONAE

Papyrus, our hero .....Sandy Fellows
A life saver .....Czcherman Faust
Lord Cecil .....Jimma Young
The other wise man .....Tibbey Leonardi
Captain of the dishwashers .....Joie Cogan
A pupil of the new school .....Peanut Hamilton
A versatile soda jerker .....Tom Mennealy
The yodelling end .....Hard-boiled Daker
The jockey .....Jocko Gates
An auburn-haired slicker .....Doodine Scott
One of the herd.....Moose Peterson

ACT I

Scene—Loiston. A primeval brick structure.

(Weird music, whilst Papyrus, driven by Jocko, sticks out his tongue on the stretch and wins by a lap, Zev trailing by a hair. Wild flurry as the winner is being rubbed down with the best clothes brush in Room 24.)

Czcherman—(Taking reins and leading Papyrus to the stable.)

In sooth I know not why I am so happy, unless 'tis because you're the best little mare I never saw.

Tom: Hip, hip, throw on the blanket and give him a moxie.

Joie and Hard-boiled: (in unison). Bring him over to the commons for supper. (Papyrus kicks his heels in response, tipping over the table lamp.) Nothing is too good for our Papyrus.

Tibbey: (Shaking with sobs). Jumpin'. And to think that I placed my last sheet on Zev.

Peanut: Haw-Haw-Haw-Haw-Haw-Haw-La-La-La-La-e-e—.

Doodine: Oh, ho, ho, ho. You crazy fools.

Messenger enters with telegram for Lord Cecil, who rips it open hurriedly.

WINTER SPORTS

"ON DRESS PARADE"

P.P.P.

"A CLOSE SHAVE"

"LIFE IN THE MONASTARY"

HARD-BOILED

WIN SELL

"SKETCHES"

FRESHMEN!!!

"CO-EDS"

LITTLE "EYEBROWS"

"K.P."

Lord Cecil: (with excited gestures). Gotta ketch that train to Ru'ford. 'Smy girl's birthday.—Now we fellers gotta get together on this. It ain't using us right to let those guys pull off that stuff. Elect me leader of the gang and we'll clean 'em up. I'll be back Monday maybe, and then we'll do suthin' about it. And don't forget to keep the hitchrope on Papyrus. Bye, bye.

Papyrus: (Heard from stable at a distance). Whee-hee-hee. I want my hay. Whee-hee-hee-hee.

Jocko: (brushing dust from eyes, face beaming with victorious smile). What time is it? I've got to be over at Rand Hall at 3:47. Goin' over after the prize. See yer to-morrow, if I get back.

(*Phone rings loudly*). *Exit Peanut and Tibbey.*

Joie: We'd better call it off. These Freshmen girls are raising H——. Well, they'll be the ruination of those guys. Peanut is nuts over the little fat one already, and he doesn't even know her name. Just had one dance with her Saturday night at Chase Hall.——Sh! Here they come.

(*"Co-educators" enter, broadcasting smiles that can be heard in Los Angeles*).

Peanut: All right, Leo. Next Friday night.

Tibbey: No, no. You're all wrong. She's my best girl.

Friday and Saturday. And wait till after Thanksgiving. Jumpin'.

Doodine: Let four captains bear Papyrus to the pasture. Such a sight as this becomes the field.

Czcherman: Yea, go, bid the captains percolate. I must hie me to Dan Long's, there to partake of the accumulation of the kitchen. Farewell, brethren, till the next race.

Moose: Maw-w-rw-r-rw-w—(in deep dorsal tones that shake the brick walls.) I want my hay, too.

(Curtain, as Papyrus, grazing on the distant hill and brushing flies with his blonde switch, appears contented as his admirers exit to their respective duties.

The End of Nothing at All.

"SET BACK"

BATES 12 : BOWDOIN 7.

"STAND-BACK."

MED.

A "PRACTICAL" JOKE..!

"Naga"

PERCOLATE !!!

GUY

THE FRESHMAN'S "PULL"

FRESHMEN...

"GAVY"

THE "QUALITY" CREW!!!

BATES COLLEGE

That Co-Ed Varsity

Time: Immediately after a star-gazing expedition. Viga still gazes with frosty disapproval.

The Rand Hall Varsity squad oozes eagerly out of the gym, lost in the billows of the varsity suits.

Coach Harradon stalks ahead with the phosphorescent ball closely clinched in her merciless clutch.

The field is reached; the hangers-on produce their complimentary tickets.

The scrub team is dimly seen in the distance, awaiting the coming ordeal with terror.

The lid is off—

Terry, the jazz hound center, hearing the strains of mandolins from Parker Hall, playfully executes a step or two, humming that popular refrain, "Gee, I wish I wuz in Buckfield!"

Capt. Young percolates among the players, slamming each a knock-down blow in the head by way of encouragement.

Barratt, the phenomenal lefthalf, forgets the combination and serenely slips her skull protector on back side to.

Coach Harradon paces rapidly up and down, spitting furiously and continuously, and working her profanity into shape.

Worthly from the side lines: "Warm up now, girls, warm up!" and passes around the soap-stones.

"Now, girls, I wanna say a few words—

"Shut up, goops, the Cap's spoutin'.

Capt. Young, greatly embarrassed, but game—

"I—er what I—er—er—that is to say, we must play in good form—

Cheers!

"—and with a firm understanding!

Prolonged cheers!

Remember, you're a Bates man—

"Come on there! What ja think this is, a house meeting?"

Capt. Young, still kicking: "You're a Bates man and an athlete!"

Brown sends over an ultra fancy punt which settles cozily on Capt. Young's home for aged ideas, ruining a good set of teeth.

The practise begins.

Capt. Young passes around T. N. T. chewing gum. Coach Harradon yanks her hat savagely over one eye and spits in the water pail. Terry cusses in Finnish and Brown in Mars Hill.

A pause—a rush, and the scrubs go down to inglorious defeat as the valiant halfback, Barratt, with a running high jump, shins the goal post, carefully drops the ball over the bar, and the victory is complete.

The cats yawn and jump off the fence. The cowled monks draw the shutters of their cells. Dr. Goodwin picks up the remains and Cozy Cogan identifies the bodies.

Refreshments served in Parker Hall Reception Room immediately following the funeral.

Please send flowers.

SENIOR AUTOGRAPHS

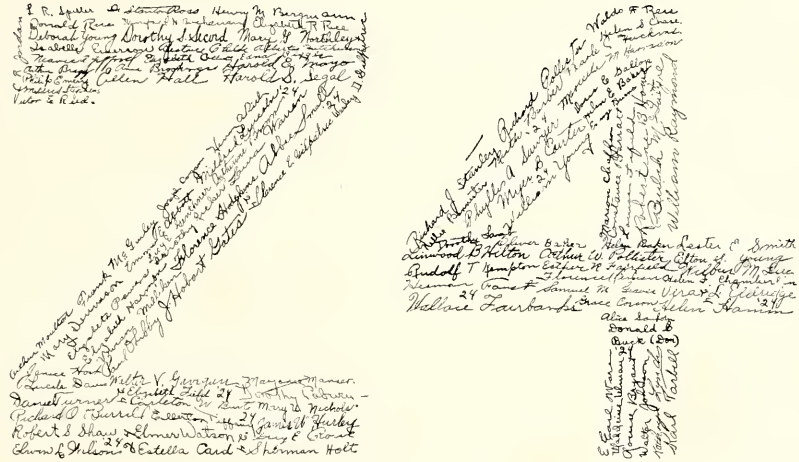

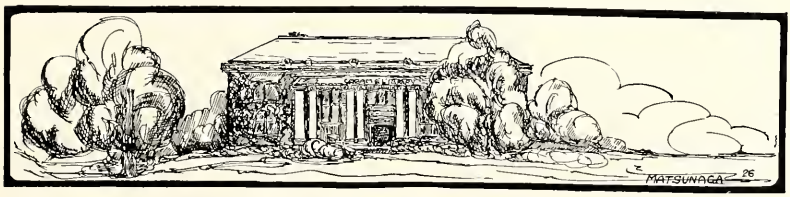

Lewiston, Maine

1 9 2 4

We offer our sincerest congratulations to you newly made college graduates. May you meet with as great success in that greater school of life, "The University of Hard Knocks." We never forget our Bates friends, and when you visit your Alma Mater, be sure to pay a friendly call to

Fred and Mary and Frances

Harry L. Plummer

124 Lisbon Street

Lewiston, Maine

"Maker of Reliable Photographs"

Bates Boys

GET YOUR

Good Clothes

FROM

Grant & Company

54 Lisbon Street

Compliments of

S. S. Kresge Co.

LA FLAMME
265 Lisbon Street

Photographs for those who discriminate

Compliments of

J. B. Lamontagne Company

Norris-Hayden Laundry

Yours for Service and Satisfaction

14 Mechanics Row
AUBURN

Agent: Hollis McGinley
PARKER HALL

Compliments of

THE G. B. JOHNSON COMPANY

Merrill & Webber Co.

Printers and Bookbinders

Paper Rulers, Blank Book Makers, Loose Leaf Devices, Renewal Sheets, Magazine and Library Binding.

95 to 99 Main Street
AUBURN, - - MAINE

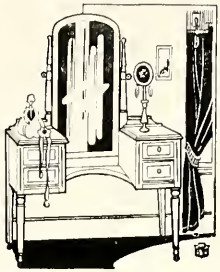

Good Furniture is for a Lifetime—

with satisfaction all the way along. For nearly a century we have sold furniture in Lewiston. We invite you to come and see us. Our guaranty goes with every piece.

Bradford, Conant & Co.
199-203 Lisbon Street
LEWISTON, - - MAINE

Walton's Ideal Bread

"The All Pure Loaf"

"Made with Care—Sold with Enthusiasm"

Walton's Bakery, Auburn, Maine

Established 1885

Teachers Wanted

For schools and colleges

National Teachers Agency, Inc., Eva M. Bishop, Mgr.
Mechanics Bank Building
Auburn, Me.

Home Offices,
Philadelphia, Pa.
D. H. Cook, Gen. Mgr.

Branch Offices,
Pittsburgh, Pa.
Indianapolis, Ind.
Syracuse, N. Y.
Northampton, Mass.

No charge to employers

No charge to candidates till elected.

Correspondence Confidential.

Compliments of

F. W. Woolworth Co.

Compliments of

Lewiston Bleachery and Dye Works

Compliments of

Western Union
Telegraph Co.

Quality First

People's
Shoe Shop

The Moccasin House

Old Shoes Made Like New

Moccasins, Sport Shoes
Tennis Shoes
Rubbers, etc.

E. GILMAN, Prop.
66 Sabattus Street
Corner College Street

Compliments of

The Bates Manufacturing Co.

Kenneth Walsh

Representative Clothier

from Benoit's

Portland, - - Maine

Importers and Distributers
of Correct Apparel
for College Men

College Footwear

In the quality of materials, in the expert workmanship, and smartness of style, our footwear for the younger set is the sort one wants at any price.

Lamey - Wellehan

Good Shoes **Hosiery**
Men's Furnishings

Agents for Cantilever Shoes

110 Lisbon Street **LEWISTON**

George A. Ross

Ice Cream Parlor

56 Elm Street Telephone 680

Quality *Quantity*
Service

Murphy's

Hatters for Young Men

Lisbon and Ash Sts.
LEWISTON, . MAINE

Compliments of

DeWitt Hotel

LEWISTON TRUST COMPANY

A Safe and Conservative Bank of Deposit

4%

Paid on Savings Deposits
From Date of Deposit

LEWISTON
MECHANIC FALLS

LISBON FALLS
FREEPORT

ANDROSCOGGIN MILLS

JAMES E. COBURN, AGENT

LEWISTON

MANUFACTURERS OF

Sheetings, Pillow Tubing, Coutils,
Sateens, Fancy Goods and Crashes

Remnants and Crashes Sold at the Mill

Royal
Chinese Restaurant

20 LISBON STREET

Special Dinners and Suppers

At Reasonable Prices

Private Booths for Co-educational Parties a Specialty

Good Music Prompt and Efficient Service

Chinese and American Cooking

PHONE 1149 FOR RESERVATIONS

¶ The College Store and Chase Hall will miss the men and women of '24.

Come back and see us. .˙ .˙ .˙ .˙

The doors are always open for you.

R. W. CLARK

Druggist

RELIABLE
PROMPT
ACCURATE
COURTEOUS

Corner Main and Bates Streets

The E. S. Paul Company

NELLIE, Dot, Marion, Bert, Billy, Bunny and Betsy have always found in the E. S. Paul Company's styles a criterion of correct co-educational apparel .˙ .˙ .˙ .˙ This establishment has been built on faith—faith in our quality, workmanship and style. We are proud of that faith .˙ .˙ .˙

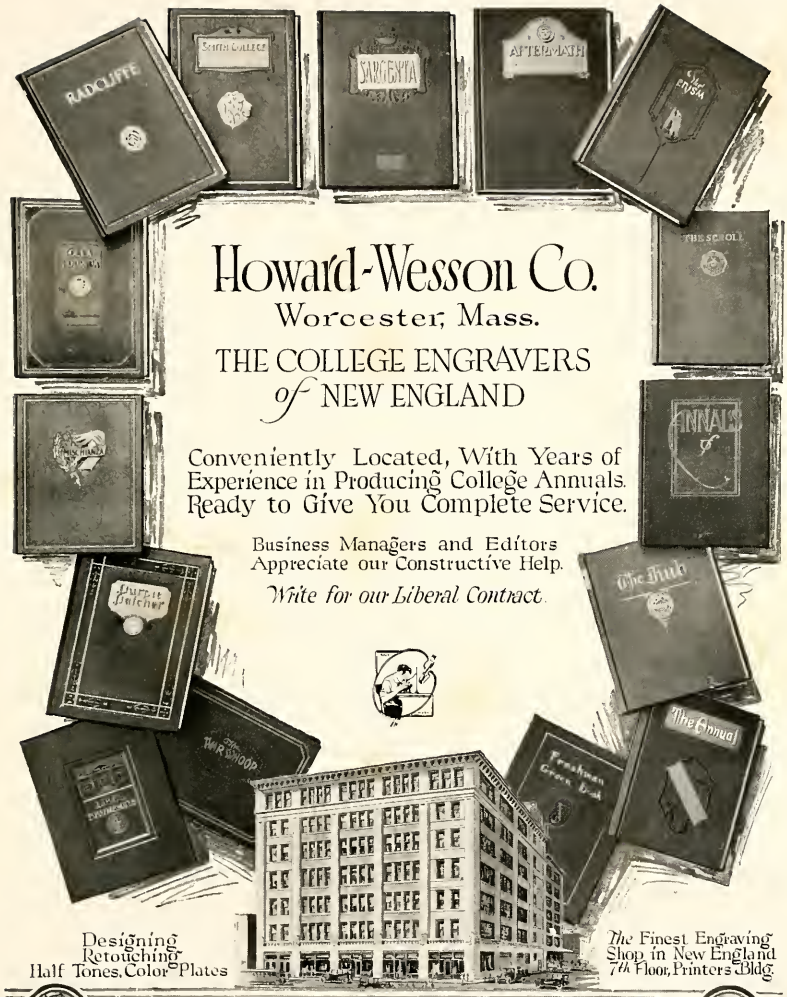

Howard-Wesson Co.

Worcester, Mass.

THE COLLEGE ENGRAVERS
of NEW ENGLAND

Conveniently Located, With Years of Experience in Producing College Annuals. Ready to Give You Complete Service.

Business Managers and Editors Appreciate our Constructive Help.

Write for our Liberal Contract.

Designing
Retouching
Half Tones, Color Plates

The Finest Engraving Shop in New England
7th Floor, Printers Bldg.

Howard-Wesson Co.

Furnished All Engravings Used in the 1924 Mirror

The Journal Printshop

An up-to-date house
producing high grade
Catalog, Book and
Commercial Printing

LEWISTON MAINE